THE GAZETTE OF THE LAND SEA AND AIR

ARMY NAVY JOURNAL

INTELLIGENCE ORGAN OF THE ARMED FORCES

SPOKESMAN OF THE SERVICES SINCE 1863

NOV 9 1948

PERIODICAL ROOM
GENERAL LIBRARY
UNIV. OF MICH.

VOL. LXXXVI—No. 10—WHOLE No. 3452
Rec. as 2nd class matter at P. O. at Washington, D. C.
Add. entry Baltimore, Md., under Act of March 3, 1879

Washington, D. C., November 6, 1948

SINGLE COPY .....20 Cents
Published weekly. $7 a year to organizations and civilians; $5 a year to individual members of the Services.

Post-War Program

THE U. S. MARINE CORPS

BY GENERAL C. B. CATES, USMC
Commandant, U. S. Marine Corps

A STORY current among our bright young staff officers in World War II concerned a mythical field order which directed that subordinate units "be prepared to attack in all directions."

Gen. Cates

That story may have a present application.

I am often asked if the Marines are "ready." Before answering I insist on knowing what the requirement is.

Our mission today is not one of preparation to attack in all directions. It is, however, to provide the "clincher" for any probable task requiring the use of balanced naval forces, wherever the need may arise.

With the requirement stated, I am ready to declare that the Marine Corps is prepared, and is steadily increasing its preparedness.

The strength of the Corps (Regular Establishment) is about 87,000. More than 60 per cent of this strength is assigned to the operating forces — Fleet Marine Forces, security forces, and ships' detachments.

The Fleet Marine Forces, principal combat element of the Corps, today account for 44 per cent of the total strength.

The current operating plan provides for two Fleet Marine Forces: the Fleet Marine Force, Atlantic, and the Fleet Marine Force, Pacific. There is also a separate battalion of the Fleet Marine Force at Quantico, Virginia, where it provides demonstration troops for the Marine Corps Schools.

The Fleet Marine Force, Atlantic, is presently deployed with Force Headquarters at Norfolk, Virginia; 2d Division Headquarters and three battalion landing teams at Camp Lejeune, North Carolina; and the equivalent of one battalion landing team in the Mediterranean. Aviation and service elements of the force are located at Cherry Point, North Carolina, and at Camp Lejeune.

Units of the Fleet Marine Force, Pacific, are more widely deployed, with Force Headquarters on Oahu; 1st Division Headquarters and two battalion landing teams at Camp Pendleton, California; two battalion landing teams at Guam under a provisional brigade headquarters; and other forces at Tsingtao, China, under a provisional force headquarters. Aviation and Service elements of Fleet Marine Force, Pacific, are similarly distributed all the way from the West Coast to China.

While deliberately maintaining a high proportion of our strength in the operat-

(*Please turn to Back Page*)

Secretary of Defense Forrestal, left, unveils a bronze tablet, 3 Nov., in memory of 134 Protestant Chaplains who died in the World Wars. The tablet is in the Chaplains' Memorial Building, 122 Maryland Avenue, Northeast, Washington, D. C., owned by the General Commission on Chaplains, of which Dr. Joseph C. Hazen, right is chairman.

AF Permanent Promotions

A board to select Air Force officers for permanent promotion to the grade of colonel is scheduled to be convened at AF Headquarters in March.

Officials said that the meeting of this board would inaugurate the second round of permanent promotions, with successive boards to be organized for consideration of other officers to grades below colonel.

Meantime, it was reported also that a board will be organized next month to review automatic promotions to permanent grades in all ranks, which were completed last week with announcement of the list of officers elevated to the grade of permanent captain. The new board is expected to take care of "loose ends" relating to the automatic promotions.

LDO Openings in Marine Corps

Applications for limited duty appointments in the Marine Corps were opened this week to Marine warrant officers and enlisted men of the first two pay grades.

Applicants may be serving in either permanent or temporary grades in the Regular Marine Corps. They must be either commissioned warrant or warrant officers, or enlisted men of the first two pay grades with 10 or more years' active service in the Regular Navy or Marine Corps, or a Reserve component.

It is anticipated, the Marine Corps pointed out, that this will be the last opportunity for selection to grades above second lieutenant.

The text of ALNAV 72, which contained the information, is as follows:

"Applications for limited duty status invited pursuant MarCorp Letter Instruction 1533. Applications must reach MarCorps prior 1 Jan. 1949. Previous failure of selection is no bar to selection. Reapplication necessary for reconsideration. Anticipated that this is last opportunity for selection to grade above 2d Lt. Modifications to Letter Instruction 1533 follow: All reference to active MarCorps or MarRes service changed to 'active Naval service' in paragraphs 1-A, 1-B, and 2-B. In paragraph 2-B change the words 'the minimum service requirements set forth in par. 1 above' to read 'ten years of active Naval service.' Active Naval service includes all active service Regular Navy or MarCorps and Reserve components thereof. Eligibility based on this change is contingent on legislative amendment of basic law."

Admirals Selection Board

The Navy Department announced today that a board to recommend 19 unrestricted and four engineering and aeronautical engineering duty officers for promotion to the grade of Rear Admiral will meet 15 Nov.

Admiral DeWitt C. Ramsey, Commander In Chief of the Pacific Fleet, is the senior member. Other members are: Vice Admirals John L. Hall, jr., William M. Fechteler, John D. Price, Francis S. Low and Harold B. Sallada, and Rear Admirals Walter S. Delany, Frank G. Fahrion and James Fife, jr.

When the board is considering officers for engineering duty, Rear Admirals Thorvald A. Solberg, Charles L. Brand and David H. Clark will replace Admirals Delany, Fahrion and Fife.

Similarly, these latter three admirals will be replaced by Rear Admirals Donald Royce, Frederic W. Pennoyer and Theodore C. Lonnquest when the board is considering officers for aeronautical engineering duty.

The zone of consideration extends to the junior officer in the year group of 1921A and all officers senior to him not in the promotion zone for the preceding board which met last year.

Reassign 5 AF Generals

The Air Force this week reassigned five generals as follows:

Maj. Gen. James P. Hodges, formerly CG of Flying Division, ATC, Randolph AFB, Tex., has been assigned to Hdqs. of the Commander-in-Chief European Command, Berlin.

Brig. Gen. August W. Kisner, Headquarters, USAFE, Wiesbaden, Germany, goes to Headquarters, Strategic Air Command, Andrews AFB, Camp Springs, Md.

Brig. Gen. John B. Montgomery, executive to the Secretary of the Air Force, is assigned to Headquarters, Strategic Air Command.

Brig. Gen. Thomas S. Power, air attache, at London, also is moved to Headquarters, Strategic Air Command.

Brig. Gen. Robert W. Burns, chief of staff, Eighth Air Force, Carswell AFB, Tex., becomes chief of staff of ATC at Barksdale AFB, Shreveport, La.

New Top Organization Result of Long Study

Steps are being taken to put into effect on 15 Nov. the top-level Army reorganization announced last Saturday by Secretary of the Army Kenneth C. Royall.

On that date General J. Lawton Collins, now Deputy Chief of Staff, will become Vice Chief of Staff, and Lieutenant Generals Wade H. Haislip and Albert C. Wedemeyer will be made Deputy Chiefs of Staff. General Haislip, now Special Assistant Chief of Staff, will be Deputy for Administration, and General Wedemeyer, now Director of Plans and Operations, will be Deputy for Plans and Combat Operations.

Under the reorganization the duties of Assistant Secretary of the Army Gordon Gray are materially enlarged to include over-all supervision of Army logistics. Four Administrative services—the Adjutant General, the Provost Marshal, the Chaplains Corps and Special Services—are placed directly under Lt. Gen. Willard S. Paul, Director of Personnel and Administration.

Lt. Gen. Henry Aurand, Director of Logistics, will have direct control of seven technical services—Chemical Corps, Medical Department, Signal Corps, Corps of Engineers, Ordnance Department, Transportation Corps and Quartermaster Corps.

The Finance Department is placed under the Army Comptroller, Maj. Gen. Edmond H. Leavey.

The Judge Advocate General's office is transferred from the administrative services to the Special Staff.

The Legislative and Liaison, Public Information and Army-Air Force Troop Information Divisions are moved from the Special Staff to form a group under the Chief of Information, directly under the Office of the Chief of Staff.

In announcing the new organization Mr. Royall indicated that it would not require any increase in number or rank of personnel. He felt that it might ultimately result in a saving of staff personnel. Its primary object is to increase efficiency, to expedite business and to obviate the necessity for any sudden change in an emergency.

Plans for the new organization were started last March in the Office of the Army Comptroller, at the direction of Secretary Royall. The detailed work was largely that of Colonel Kilbourne Johnston, Chief of the Management Branch. In the course of the development of the project Secretary Royall consulted with Judge Robert P. Patterson, former Secretary of War, and General of the Army Dwight D. Eisenhower, as well as with the Chief of Staff and heads of interested Army agencies. Members of the Hoover Commission on government reorganization were informed of the proposal.

During various discussions of the plan a question arose as to the desirability of placing the technical services under a single General Staff division, since their functions require them to deal frequently with other divisions. Lt. Gen. Raymond A. Wheeler, Chief of Engineers, and Maj. Gen. Everett Hughes, Chief of Ordnance,

(*Please turn to Next Page*)

U. S. Daily Press Views

Indianapolis *News*—"In view of the jittery state of the world, it is reassuring that the Army is reorganizing its top levels of command to meet any emergency that might arise."

New York *World-Telegram*—"The reorganization of the Army on a 'peace-or-war' basis, prepared for any emergency, impresses us as a sound, realistic move. Under the new setup announced by Secretary Royall, the Army reverts to its wartime organization."

Baltimore *Sun*—"Secretary Royall announced some revisions in army organization. This seems a wise and perhaps even an important measure, but it ought not to me misinterpreted or exaggerated because of the 'peace or war' tag given it."

Philadelphia *Inquirer*—"The precise value of the creation of the post of Vice Chief of Staff will have to be determined by time and experience. The aims and principles involved, however, may be immediately recognized as of the utmost importance."

New York *Herald Tribune*—"General J. Lawton Collins will be General Bradley's 'alter ego,' as Secretary Royall put it. No scheme of organization can be better than the men who must function under it, so it is reassuring to note that General Collins really is fully qualified to take General Bradley's place."

Chicago *Tribune*—"With hundreds of officers in Washington, London, Paris, and Moscow now engaged in planning the next war, the hypocrisy of trying Germans of corresponding rank for having planned the last one becomes more manifest every day. With American industrialists being summoned to Washington in droves to discuss problems of military supply, it hardly makes sense to put on trial German industrialists whose offense often was no graver."

Billings (Mont.) *Gazette*—"The recent exercises in which all branches took part down on the coast of Florida demonstrated that unity of command and operations is being worked out . . . The growth of this spirit of cooperation and a recognition . . . that . . . our Armed Forces must work as a single unit without any bickering over priorities or rivalries inspired by group jealousies will vastly increase both the defensive and offensive strength of our Armed Services."

Top Level Command of Department of the Army Reorganized

(*From First Page*)

represented the technical services at a conference with the Secretary of the Army in which this subject was discussed. It was agreed that arrangements would be made whereby routine contacts with other agencies would be continued under the general supervision of the Director of Logistics. Civilian control of Army logistics is assured by making this a special responsibility of the Assistant Secretary of the Army, who has authority to consult with the technical services without necessarily going through normal General Staff channels.

The designation of General J. Lawton Collins as Vice Chief of Staff, with increased authority and responsibilities, should relieve General Omar N. Bradley, Chief of Staff, of much time-consuming detail work, and leave him free for more field inspections and for the consideration of major military problems.

The creation of two new deputies makes possible a further delegation of many of the duties of the Chief of Staff. Normal administrative problems not disposed of at lower levels will be handled by General Haislip, while General Wedemeyer will be responsible for all strategical and logistical planning. Under the new arrangement it is expected that all details of proposed Army policies will be completed before being submitted to the Secretary of the Army or the Chief of Staff for final action.

Supervision over administrative and technical services by General Staff divisions would appear to contravene the provision in the National Defense Act which specifically prohibits the General Staff from becoming an operating agency. However, under the broad war powers given the President such a reorganization may be put into effect at this time, without awaiting statutory authority, which undoubtedly will be sought from the next Congress. In 1942 the administrative and technical branches were placed directly under the Commanding General of the Army Service Forces. Under the Simpson Board reorganization of 1946 the Army Service Forces were discontinued and the General Staff was given some measure of supervision over the technical and administrative services. The present reorganization strengthens and extends this authority.

ORGANIZATION OF THE DEPARTMENT OF THE ARMY

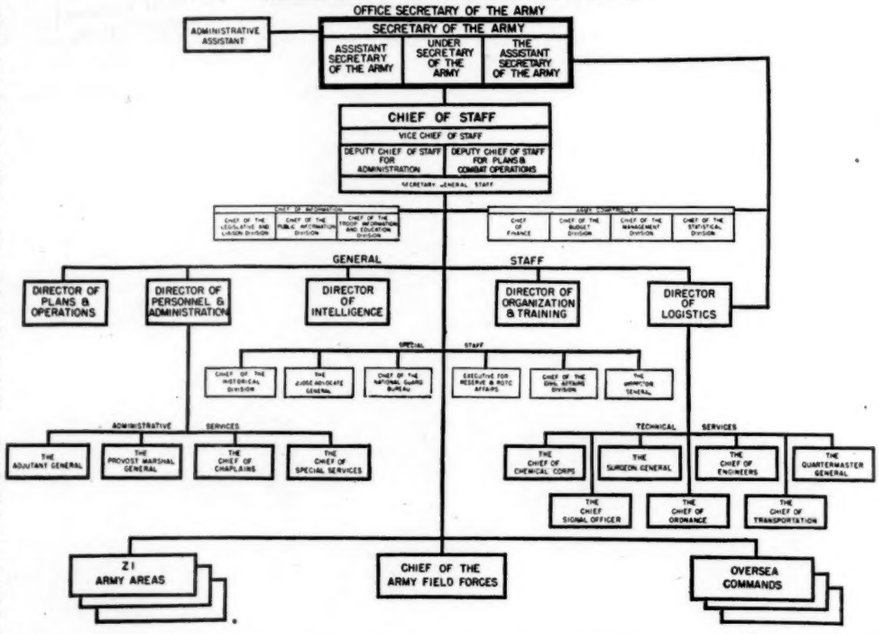

Army and AF Warrant Officers

Regulations concerning the appointment of warrant officers to the Regular Army and U. S. Air Force were promulgated this week as Circular 336 and AF Letter 35-13F. The publication gives details concerning the procedure for processing warrant officer appointments.

When you move, notify the Army and Navy Journal of your change of address so you will not miss any issues.

Nat. Gd. and Reserve Policy

General Omar N. Bradley, Army Chief of Staff, this week approved four recommendations of the General Staff Committee on National Guard and Reserve Policy—but with significant amendments—and withheld approval for a fifth proposal.

The action was reported as the Committee on National Guard and Reserve Policy was summoned to a meeting 8 Nov. at the Pentagon to review proposals of the Committee on Civilian Components, more widely known as the Gray Board.

Pentagon sources indicated that the decisions of the Chief of Staff were disappointing to some National Guard and Reserve officers, who had hoped the recommendations of the Committee on National Guard and Reserve Policy would be adopted without change.

Here is how General Bradley reacted to the four proposals:

1. Where the Committee urged that "a maximum number of National Guard units be included in the 18-25 Division striking force, converting units of one type to another to accomplish this end wherever it is to the best interest of National Security," the Chief of Staff insisted that converted units be of "a similar type."

This means, for example, that a Quartermaster truck unit could not be converted to a tank unit, to be included in the Striking Force. Thus, officials relate, the National Guard may be hampered somewhat in converting additional units for Striking Force assignments.

2. The Committee recommended that all National Guard units not in the 18-25 division Striking Force should be unimpaired in their status as part of the M-Day force "to follow immediately" the mobilization of the National Guard troops in the Striking Force. As soon as practical, the Committee added, National Guard troops not in the 18-25 Division Army should be brought to a degree of training and equipment comparable to the other National Guard divisions.

General Bradley approved this recommendation, but with the exception that he struck out the words "to follow immediately the mobilization of the National Guard troops not in the 18-25 Division Army."

This is said to be displeasing to some National Guard officials because it could mean that other components might be given a higher priority in the D-Day force than the remaining National Guard units not included in the 18-25 Division force.

3. The Committee held that minimum training for all National Guard units be the traditional 48 drills and two weeks summer camp with "sufficient equipment to accomplish that training." General Bradley approved this without amendment.

4. With regard to the Organized Reserve Corps, the Committee requested that "greater assistance be given Reserve Corps units not now in the Striking Force with particular emphasis on inactive duty training pay for Type "B" Reserve divisions and the assignment to such divisions of more definite mobilization missions within the 18-25 Division Force, looking particularly to the early use of such divisions as the nucleus of new divisions to relieve the Regular Army and National Guard of the necessity of supply cadres."

General Bradley disapproved this recommendation and said it is not in consonance with the proposal for maximum utilization of National Guard units as cited in No. 1 above.

5. The Committee urged that designation of selected National Guard divisions for the Striking Force be delayed as long as practicable. General Bradley gave this his approval, but noted as exceptions the six National Guard divisions already selected and other non-divisional National Guard units to be included in the 18 Division Army.

The Committee membership is as follows:

Regular Army members: Maj. Gen. J. E. Dahlquist, Brig. Gen. J. W. Cunningham, Col. Charles A. Pyle, Col. D. L. Thompson and Col. Henry M. Zeller.

Reserve members: Maj. Gen. Edward W. Smith, Brig. Gen. Julius C. Holmes, Brig. Gen. Hugh M. Milton, II, Col. Charles H. E. Scheer, and Col. John H. Tucker, jr.

National Guard members: Maj. Gen. Norman E. Hendrickson, Maj. Gen. J. D. Hill, Brig. Gen. Henry C. Evans, Brig. Gen. H. Miller Ainsworth and Col. William H. Abendroth.

Chaplains Memorial Tablet

At the semi-annual meeting of the General Commission on Chaplains, of the Federal Council of Churches in America, held in Washington on 3 Nov., a bronze tablet inscribed with the names of the 134 Protestant chaplains who died in the two World Wars was unveiled by Secretary of Defense James Forrestal.

On unveiling the plaque, Secretary Forrestal said: "It is a splendid thing to come together as you have today to pay tribute to those men whose names are enrolled on that record of honor, because you of the Armed Services who saw what the chaplains did in the war will have a long and abiding memory of the contribution that they made, unsung very largely, but nevertheless a potent and deep influence in the lives of many men. The need for a Christian faith, and I use it in its broadest sense, has never been more striking than it is today. I submit that the record of the men whose names adorn that scroll is a manifestation that faith is still a power."

The unveiling of the tablet was a main item in the dedication of the building, now owned and occupied by the Commission on Maryland Ave., Northeast, and of the memorial chapel, a part of the building, given and equipped by the Presbyterian Church in the U.S.A.

Representing the Armed services at the meeting were Lt. Gen. Williard S. Paul, USA, Vice Adm. W. M. Fechteler, USN, Rear Adm. William N. Thomas, Chief of Navy Chaplains, Chaplains Earl D. Compton and H. G. Elsam, representing the Chief of Chaplains of the Army, Chaplain (Capt.) E. C. Ackiss, USN. In addition to several retired chaplains of the Services, there were present Commodore Norman L. Queen, USMC and Chaplain A. J. McKelway, Director of the Chaplains Service of the Veterans Administration.

Joins Mission to Brazil

Capt. John D. Phillips, jr., arrived in Rio de Janeiro, Brazil, 20 Oct. to take up his new duties with the U. S. Army Section, Joint Brazil-U. S. Military Commission. Mrs. Phillips, the former Miss Frances Ella Funk, accompanied Captain Phillips.

Division Engineer

Col. John B. Hughes, CE, has been assigned as Division Engineer, Western Ocean Division, Corps of Engineers, Sausalito, Calif., effective 3 Nov., Brig. Gen. Ludson D. Worsham, USA, relieved.

Service Medal Rules

The Army (No. 600-65) and the Air Force (No. 35-50) have published regulations concerning the description, requirements, and wearing of service medals and appurtenances.

Elections and the Armed Forces

While the resumption of Democratic control of Congress will result in new committee chairmen there, Tuesday's elections will have little other effect upon the National Defense. The two major political parties were in agreement on the necessity for building and maintaining strong Armed Forces in these unsettled times.

The reelection of President Truman will mean that the Budget now in the process of being formulated will have smoother sailing through the Bureau of the Budget and the Committees of Congress than would have been the case in a Republican victory, for then the new President and his aides would have had to scrutinize closely the figures and estimates compiled by his predecessor in order to become familiar with them, even though they may have agreed as to the objectives.

The same principle is true concerning the legislative program of the National Military Establishment and its component Departments. The bills now being drafted for Presidential approval and presentation to Congress would have had to undergo entirely new studies and presentations had there been a change in the administration.

The Committee on the Reorganization of the Government, under the chairmanship of former President Herbert Hoover, will have great weight in determining the coming shape of the defense structure. It must be remembered that this committee was created by Congress and approved by President Truman as a bi-partisan organization and that its members were appointed jointly by President Truman and the Congressional leaders.

Even in Congress where chairmanship of the legislative committees as well as the appropriations committees and its subcommittees, will be changed, it is not likely that there will be a very perceptible change in the attitude toward the Armed Forces. Both parties have treated defense legislation largely on a non-partisan basis, it being noted that Senator Chan Gurney (R-SD) made no changes in proceedure or policies without the closest consultation with all members of his committee, both Democrats and Republicans. The same is true in the House, where Representative Andrews (R-NY) made the ranking Democrat, Representative Carl Vinson (Ga) virtually co-chairman with him in the running of the committee. Representative Vinson will now become chairman of the House Armed Services Committee and most probably will continue the same non-partisan policy.

Mr. Vinson, the last chairman of the old House Committee on Naval Affairs, is a skilled legislator, well thought of among members of both parties. His long service on the Naval Committee had made him an expert on the complicated bills concerning naval personnel, building, and shore construction, which expertness he was rapidly broadening during the last Congress to include all the Services.

On the other side of the Capitol, Senator Millard Tydings (D-Md) probably will succeed Senator Gurney as chairman of the Senate Committee on Armed Services. Senator Tydings has a practical basis for his military knowledge, having risen from enlisted man to lieutenant colonel in World War I. He was cited by Generals Pershing, Morton, and Upton and won the Distinguished Service Medal, Distinguished Service Cross, and the Distinguished Service Star of the Commonwealth of the Philippines.

Following the elections, Senator Tydings expressed his regard for Senator Gurney's freedom from partisanship in the Committee's affairs and expressed a belief that the committee will work to safeguard the Defense and to promote the principles of unification. He feels, he said, that "a large part of the committee's job is to control the enthusiasm of individual elements of the defense team."

"We must press," he said, "for the improvement of all three services of land, sea, and air, and also must make sure that none of the three gains such a leadership as would endanger the position of the other two."

Defeated for reelection were Senators E. V. Robertson (R-Wyo.) and G. A. Wilson (R-Iowa), members of the Senate Committee on Armed Services. If the present division of the committee is held to when committees are organized in January, one Democrat will be added to it and only one Republican will have to be replaced. No Democrat on the committee was defeated for reelection.

It is possible that the choice of the new Democrat member will be from among Senator Lyndon Johnson (Tex.) elected to the Senate this week, who has been a prominent and efficient member of the House Committee on Armed Services, and Senators Elbert Thomas, (Utah), Edwin C. Johnson, (Colo.) and W. G. Mangnuson (Wash.), all of whom had great experience and showed active interest in behalf of the Armed Services on the Military or Naval Committees before they were combined into the Committee on Armed Services. The record of the 80th Congress indicates that the Senators referred to favored all legislation related to the Departments of the Army, Air Force, and Navy.

To replace the one Republican vacancy on the committee, the name of Senator Lodge (Mass.) will probably be considered, due to his interest in legislation for the Armed Services growing out of his military history. Possibly to be considered would be Senator J. R. McCarthy, (Wisc.) who is understood to desire a place on the committee. Not to be overlooked is Senator Margaret Chase Smith, (Me.), newly elected to the Senate, and a prominent member of the House Committee on Armed Services during the 80th Congress.

Lost from the House committee will be Representative Lyndon Johnson (D-Tex.), transferred to the Senate by the election, Representative Smith who becomes a Senator, and Representatives W. G. Andrews (R-N.Y.), who was not up for reelection, Charles R. Clason (R-Mass.) and William E. Hess (R-Ohio) who were defeated.

If the present political proportion is maintained on this committee, six Democrats will be added to the committee and one Republican, aside from the losses referred to, will be taken from it. New members for the majority part of the committee may well have to be new timber as the only members of the House with experience on the former Military and Naval Committees are Representatives John E. Fogarty (D-R.I.) and Ray J. Madden (D-Ind.), both of whom were on the House Naval Committee before the institution of the House Committee on Armed Services.

The makeup of the Army and Navy subcommittees of the Senate and House Appropriations Committees was affected to a minor degree by the election. Senator Brooks (R-Ill.) and Senator Green (D-R.I.), members of both subcommittees were the only members not reelected, although two ex-officio members, Senators Robertson (R-Wyo.) and Wilson (R-Iowa) were not reelected. If the present political proportion persists, two Democrats including a replacement for Senator Green will be added to the Army subcommittee and the Republicans will lose only Senator Brooks from that subcommittee. The Democrats will gain two members on the Navy subcommittee, plus one to replace Senator Green, and the Republicans will have two members lopped from that subcommittee, one being accounted for by the defeat of Senator Brooks.

However, because of the persisting idea in Congress that the budgets of the Army, Navy and Air Force should be integrated into one budget, some change in the method of handling appropriation legislation related to the Armed Services during the 81st Congress may well be expected.

Beyond this, there is a possibility that the Federal Reorganization Plan about to be reported by the Hoover Commission, appointed by the President, may modify the plans of the Appropriation Committees.

The chairmanship of the Senate Committee on Appropriations will change from Senator Styles Bridges (R.-N.H.) to Senator McKellar (D.-Tenn.). Representative Cannon (D.-Mo.) regains the chairmanship of the House Committee on Appropriations, displacing Representative John Taber (R.-N.Y.).

The chairman of the subcommittees of the Senate Appropriations committee will probably be Senator Elmer Thomas (D.-Okla.), Army and Air Force, supplanting Senator Chan Gurney (R.-S.D.); and Senator Tydings (D.-Md.), Navy, replacing Senator Leverett Saltonstall (R.-Mass.).

The chairmen of the subcommittees of the House Committee on Appropriations will probably be Representative Kerr (D.-N.C.), Army and Air Force, in place of Representative Albert J. Engel (R.-Mich.), and Representative Harry R. Sheppard (D.-Calif.), Navy, instead of Representative Charles A. Plumley (R.-Vt.).

The stated changes will be on the basis of seniority on the subcommittees.

NME Legislative Procedures

Coincidental with the National elections, Secretary of Defense Forrestal this week issued a memorandum outlining legislative procedures for the National Military Establishment.

Previously, Secretary Forrestal had ordered that legislation proposed by the Army, Navy or Air Force could be sent to the Bureau of the Budget or Congress only with the concurrence of the two other departments. Later, he appointed Maj. Gen. Wilton B. Persons, USA, as Director of Legislative Liaison to direct the central agency of contact between the NME and Congress.

Whenever practicable, the Secretary of Defense will delegate responsibility for approved measures to the Departments with the major interest in the legislation. However, all bills will be forwarded through the Office of the Secretary of Defense. Legislation concerning Appropriations is excepted from the new provisions.

Pertinent excerpts from the Secretary's memorandum follow:

"Each of the Departments, and each of the Boards, shall submit to the Secretary of Defense on or before 1 October of each year the legislative items which it recommends for enactment at the next regular session of Congress.

"Responsibility for handling approved items will be delegated by the Secretary of Defense to one of the Departments, wherever practicable. The Department having the major interest in a given item will generally be delegated responsibility for handling such item, on behalf of the National Military Establishment as a whole. Delegation of responsibility will normally include responsibility for drafting, effecting coordination with the other Departments, following the bill (including the enrolled enactment) through the Bureau of the Budget and the Congress, and keeping the Office of the Secretary of Defense informed of the progress of the bill.

"Those approved items which, by their nature, require central handling will be handled by the Office of the Secretary of Defense—or, in rare cases, by one of the Boards. The number of items requiring such handling will be held to a minimum through use of the type of delegation described in the preceding paragraph.

"The Office of the Secretary of Defense will maintain a central clearing house, which will assign to the Department (and in rare cases, to the Boards) the responsibility for following particular bills, on behalf of the National Military Establishment as a whole. Every public bill that is introduced in Congress (other than public bills which, pursuant to the preceding paragraphs, form part of the legislative program of the National Military Establishment itself) will be assigned to one of the Departments—or, in rare cases, to one of the Boards. Lists showing these assignments will be distributed to the Departments and Boards weekly, or more frequently if circumstances should warrant, in order that all Departments and Boards may know who has the responsibility for following every bill.

"The Bureau of the Budget and the Committees of Congress will be asked to address all requests for comments on bills to the Office of the Secretary of Defense—in order that there may be a central record of the bills on which Congress and the Bureau of the Budget have requested the views of the National Military Establishment."

Pay Report Meeting

With the National elections over, the long awaited report of the Commission on Service Pay was being readied late this week for a meeting of final review among Secretaries Forrestal, Royall, Sullivan, and Symington.

Members of the Commission will meet with the Secretaries on 18 Nov. to consider last-minute revisions for the important study, which will provide the basis for all Service pay legislation in the 81st Congress.

Following the 18 Nov. session, the necessary amendments will be made and the official report will be drafted.

Notify the Army and Navy Journal promptly of any change of address.

The Army and Navy Journal
SUBSCRIPTION RATES

FURTHER mounting production costs have compelled publications throughout the country to increase their subscription and advertising rates. Price advances have been particularly heavy in labor, and paper, the principal elements in the production of a publication. The situation of the ARMY AND NAVY JOURNAL has been especially severe because its annual subscription rates have been increased but $1.00 since 1920, during which period all other prices have advanced enormously. Therefore, we believe our subscribers will recognize the justice of the increase which has become necessary. The new schedule which is the minimum based upon the added inflation costs — in our case 33⅓ per cent, is as follows:

To individual members and former members of the Services and their families:
One year .....$ 6.50
Two years 11.50
Six months 3.50

To civilians and organizations:
One year .....$ 8.50
Two years 14.50
Six months 4.50

To foreign governments and foreign nationals:
One year .....$13.00 (postage extra)

All single copies .....25¢.

(Domestic postage prepaid. Foreign postage, including Canada, will be $1.00 additional per year, which should be added to the subscription price. This extra postage charge does not apply to copies addressed to APO'S of the Army and Fleet Post Offices of the Navy.)

New or renewal subscriptions may be entered at the old rates if mailed, and so postmarked, in the United States prior to 1 December 1948, or if mailed overseas prior to 1 January 1949. Prior to these deadlines renewal subscriptions will be accepted at the old rates regardless of the date of expiration. The increased rates will be effective on all subscriptions, new or renewal, which are postmarked within the United States 1 December 1948 or later, while for subscriptions originating overseas an additional month will be allowed so that the new rates will not become effective until 1 January 1949.

It is with the utmost reluctance that the ARMY AND NAVY JOURNAL is compelled to take this step, but it is necessitated by the additional printing and paper costs. We wish to assure our readers that it is our purpose to lower our rates at such time as production costs are reduced sufficiently to permit us to do so.

Surgeon General to Speak

Maj. Gen. Raymond W. Bliss, Surgeon General of the Army, will travel to San Antonio, Tex., next week to address an Armistice Day meeting of the Association of Military Surgeons. The meeting marks the 55th annual session of the Association, which will be held from 11 to 13 Nov.

Allot Cars and Cameras

The European Command Exchange System has been authorized to sell one new American-manufactured automobile and one leica camera to each EUCOM military post and exempt air installation for use as prizes in fund-raising drives for EUCOM children's parties during the Christmas season.

Army-Air Force Transfers

The following officers have been transferred from the Army to the Department of the Air Force. Temporary rank is shown in parentheses:

Capt. William F. Harrison, Inf. (Maj.).
1st Lt. Robert P. Reagan, FA.
CWO Donald Nichols.
Capt. Ralph W. Adams, JAGD.

Retired Officers Assoc.

The Retired Officers Association announces that it had an increase of 881 members during October, making a total membership of approximately 11,750.

Army Selection Boards

As the selection board to recommend officers of the Regular Army for permanent promotion to the grade of captain prepared to begin its meetings at the Pentagon on 8 Nov., under presidency of Brig. Gen. Joseph J. O'Hare, Army officials said this week that studies by the captain, major, and lieutenant colonel boards will be completed about 15 Dec.

Apparently, the Army is seeking to prepare the lists of officers selected for promotion before Christmas. It is believed that the Army will make selection announcements before the holiday, which if accomplished will provide scores of officers with an important gift. Promotions, however, cannot be effected until 1 Jan. 1949.

In addition to General O'Hare, other members of the captain's board are Col. Cheney L. Bertholf, Office of the Adjutant General; Col. Charles S. Harrin, Office of the Army Comptroller; Col. Sargent P. Huff, Office of the Chief of Ordnance, and Col. Walter J. Klepinger, Army Field Forces. Major William G. M. Edwards, AGD, is recorder and Maj. Roy Glisson, jr., AGD, assistant recorder, both without vote.

Maj. Gen. Edwin P. Parker, jr., heads the selection board for lieutenant colonels and Maj. Gen. Anthony C. McAuliffe is president of the board to recommend officers for promotion to major.

New Hospital Commander

Col. James E. Yarbrough was slated to assume duties as commanding officer of William Beaumont General Hospital, El Paso, Tex., early this month, succeeding Col. George W. Reyer, who leaves for the 49th General Hospital in Tokyo.

UNITED STATES ARMY

Christmas Leave Policy

The Army told commanders this week that they may suspend training from 22 Dec. to 4 Jan. 1949, in order to permit the maximum number of personnel to take leave during the Christmas period.

Only reception processing of new enlistees and inductees and minimum administration and security functions will be required.

The Army said that courses of instruction at training divisions and service schools may be lengthened for a period not to exceed two weeks where previous scheduling has not provided for the 22 Dec. through 4 Jan. holiday leave period. Starting dates of all classes scheduled to begin on or after 22 Dec. may be delayed two weeks.

Enlisted personnel becoming available for assignment immediately prior to the holiday period will be reported and assigned in accordance with established procedures, except that any personnel normally due to arrive at destinations during the period 22 Dec. through 4 Jan. may be granted such additional delay en route as is necessary to effect arrival at destination not earlier than 4 Jan.

Personnel completing training at either training divisions or service schools during Jan. or Feb. and scheduled for immediate assignment overseas, who avail themselves of Christmas leave, will not be granted normal preembarkation leave.

Personnel present in port personnel centers during the period 22 Dec. to 4 Jan. and scheduled for oversea shipment may be granted leave, provided such leave does not delay their oversea movement. The necessary personnel required for port and personnel center activities under this policy will be maintained on duty.

Army Medical General Officers

The office of the Surgeon General of the Army has compiled the following list of general officers of the Medical Department with their current status or assignment.

Major Generals

*John M. Willis, Brooke Army Medical Center.
*Norman T. Kirk, retired 1947.
*Raymond W. Bliss, The Surgeon General.
*George C. Beach, jr., Army Medical Center, Washington, D. C.
*Albert W. Kenner, Army Personnel Board.
*Malcolm C. Grow, Air Surgeon.
*Edward A. Noyes, Brooke Army Medical Center.
*James A. Bethea, GHQ, Far East Command.
*Thomas L. Smith (DC), Office of The Surgeon General.

Brigadier Generals

Charles C. Hillman, retired 1947.
James E. Baylis, retired 1947.
*Omar H. Quade, retired 1948.
Joseph E. Bastion, retired 1947.
Henry C. Dooling, retired 1947.
Charles M. Walson, retired 1947.
Robert M. Hardaway, retired 1948.
Clyde McKay Beck, retired 1947.
*Guy B. Denit, European Command.
*Joseph I. Martin, Medical Field Service School.
William A. Hagins, retired 1948.
*Walter D. Love (DC), Office of The Surgeon General.
*James A. McCallam, (VC), Office of The Surgeon General.
*Oscar P. Snyder (DC), Army Medical Center, Washington, D. C.
*Edgar E. Hume, Civil Affairs Division, Special Staff.
*Frank L. Cole, Letterman General Hospital.
Silas B. Hays, Office of The Surgeon General.
*George R. Kennebeck (DC), Office of The Air Surgeon.
*Paul H. Streit, Brooke General Hospital.
*Raymond O. Dart, Army Institute of Pathology.
*George E. Armstrong, Deputy Surgeon General.
Harry D. Offutt, Percy Jones General Hospital.
Gouverneur V. Emerson, Office of The Surgeon General.
Dean F. Winn, retired 1948.
Frederick A. Blesse, Army Field Forces, Fort Monroe, Va.
George W. Rice, Hdqrs., Second Army.
John M. Hargreaves, Office of The Air Surgeon.
Leonard D. Heaton, Letterman General Hospital.
Crawford P. Sams, Far East Command.
Harry G. Armstrong, Army Air Force School of Aviation Medicine, Randolph Field, Texas.

*Permanent appointment.

Nat. Gd. Assoc. Chaplain

Appointment of Lt. Col. John W. Morrison, of Chicago, to be Chaplain of the National Guard Association of the United States, was announced this week by Maj. Gen. E. A. Walsh of Minnesota, President of the Association. Chaplain Morrison is also Chaplain in 33rd Inf. Div.

ARMY

Secretary of the Army—Kenneth Royall.
Under Secretary of the Army—William H. Draper, jr.
Assistant Secretary of the Army—Gordon Gray.
Assistant Secretary of the Army—Tracy S. Voorhees.
Chief of Staff—General Omar N. Bradley.

GENERAL OFFICERS

Lt. Gen. John R. Hodge is reld fr asgmt and dy w/OC of C US Army, Wash., D. C., eff 1 Nov. 1948 and is asgd to V Corps, Ft. Bragg, N. C., for dy as CG.

Maj. Gen. R. T. Frederick is reld fr asgmt and dy w/US Forces in Austria, Vienna, and asgd to OC AFF, Ft. Monroe, Va.

Maj. Gen. Paul L. Ransom, Ret., is placed on AD eff 10 Nov. 1948 and asgd to OC AFF, Ft. Monroe, Va.; will revert to retired status 1 Feb. 1949.

Brig. Gen. Robert W. Berry is reld fr asgmt Ft. Bliss, Tex., eff 1 Nov. 1948 and asgd to 35th AAA Brig, Ft. Bliss, Tex., for dy as CG.

Brig. Gen. C. A. French, USA-Ret., is placed on AD eff 27 Oct. 1948, and asgd to OC AFF, Ft. Monroe, Va.; will revert to retired status 1 Feb. 1949.

Brig. Gen. George L. Eberle is appointed as Chief Civil Affairs Division SSUSA.

INFANTRY

Lt. Col. E. G. Christensen, Chicago, to 2507th ASU, Indianapolis, Ind.

Lt. Col. Joy Dow, jr., Ft. Knox, Ky., to OC AFF, Ft. Monroe, Va.

Lt. Col. W. F. Maring, jr., Ft. Banks, Mass., to 1st Army 1202d ASU, Ft. Preble, Me.

Lt. Col. W. B. Stinson, OC of S, to 5th Armd Div, Cp Chaffee, Ark.

Maj. O. C. Hudson, Chicago, to 5207th ASU, Jefferson City, Mo.

Maj. H. G. Quackenbush, Chicago, to 5209th ASU, Bismarck, N. Dak.

Maj. E. A. Walser, Ft. Ord, Calif., to 10th Inf Div, Ft. Riley, Kans.

Maj. G. L. Gladstone, Ft. Mason, Calif., to 2482d ASU, Wayne, Pa.

Maj. W. E. Hames, Cp Kilmer, N. J., to 2d Army 2112 ASU, Carlisle Bks, Pa.

Maj. T. L. Kerley, Ft. Bragg, N. C., to 3333d ASU, Columbia, S. C.

Maj. W. B. Salley, jr., Oklahoma City, Okla., to 2d Armd Div, Cp Hood, Tex.

Maj. H. Hamre, Atlanta, Ga., to 5256th ASU, Minneapolis, Minn.

Capt. G. K. Aubrey, Cp Stoneman, Calif., to 2502d ASU, Indiantown Gap Mil Res, Pa.

Capt. L. R. Du Tremble, Governors Isl, N. Y., to 1273d ASU, Trenton, N. J.

Capt. M. F. Kelly, Cp Stoneman, Calif., to 4th Inf Div, Ft. Ord, Calif.

Capt. H. P. Landry, Ft. Lawton, Wash., to 4th Inf Div, Ft. Ord, Calif.

Capt. J. D. Preston, Rapid City, S. Dak., to 10th Inf Div, Ft. Riley, Kans.

Capt. E. E. Wheeler, Ft. Dix, N. J., to 17th Abn Div, Cp Pickett, Va.

Capt. C. A. Wiley, Wash., D. C., to 4th Inf Regt, Ft. Lewis, Wash.

Capt. J. W. McFaddin, Governors Isl, N. Y., to 9th Inf Div, Ft. Dix, N. J.

Capt. N. E. Anderson, Ft. Lewis, Wash., to Sig C Sch, Ft. Monmouth, N. J.

Capt. L. J. Bour, NYC, to CIC Ctr, Cp Holabird, Md.

Capt. R. W. Fasy, Ft. Dix, N. J., to 17th Abn Div, Cp Pickett, Va.

Capt. J. H. Hill, Cp Stoneman, Calif., to 2d Inf Div, Ft. Lewis, Wash.

Capt. F. I. Moore, Ft. Hamilton, N. Y., to 1st Army 1202d ASU, Pittsfield, Mass.

Capt. H. V. Worthington, Ft. Hamilton, N. Y., to 5455th ASU, Denver.

1st Lt. R. W. Waters, Ft. Dix, N. J., to 17th Abn Div, Cp Pickett, Va.

1st Lt. S. E. White, Ft. Dix, N. J., to 17th Abn Div, Cp Pickett, Va.

1st Lt. A. N. Yorichi, Ft. Lawton, Wash., to 4th Inf Div, Ft. Ord, Calif.

1st Lt. F. G. Anderson, Cp Kilmer, N. J., to 325th Inf Regt, Ft. Benning, Ga.

(Please turn to Next Page)

HARRY'S
Special Caterers to Military Services

Repeated by Popular Demand
OLD AMERICAN $2.99 Fifth
Straight BOURBON Whiskey
86 Proof
FOR THE WEEK OF NOVEMBER 8 TO NOVEMBER 13

FOR YOUR CONVENIENCE
WE ARE NOW FEATURING A FULL LINE OF
REASONABLY PRICED BAR ACCESSORIES!

Phone ME. 5080

A check of the Legend will show you how convenient we are to ALL important buildings. Why not visit us soon?

509 7th St. S.W. RETAIL—DIRECT IMPORTERS

U.S. ARMY UNIFORMS

FINE QUALITY	STOCK SIZES
BLOUSE, Dk. Elastique, 19 oz. 2 Ply All Worsted	$55.00
SLACKS, Pink Elastique, 19 oz. 2 Ply All Worsted	25.00
CAP, Service Fur Felt, Detachable Cover, Incl. Cap Device, State size	14.50
SHIRTS, Best Quality Poplin, Sanforized, Superior Make	5.00
BATTLE JACKET, OD33 Serge, 18 oz. 2 Ply All Worsted	39.50
TROUSERS, OD33 18 oz. Serge 2 Ply All Worsted	19.50
SHIRTS, Wool, All Worsted OD33	13.50
DRESS TRENCH COAT, Grey All Worsted, Detachable All Wool Warmer	69.00
RAINCOAT—Alligator—(Featherweight)	16.50
NECKTIE—New Regulation #51 Dark Shade—All Wool	1.00

When ordering uniforms please state: Size normally worn . . .
HEIGHT WEIGHT CHEST WAIST INSEAM
*SHIRT SIZE COLLAR SLEEVE *Helpful for coat sleeve length

Complete price list on request

CHRISTENSON 286 FIFTH AVE. NEW YORK 1

Army Orders

(Continued from Preceding Page)

1st Lt. W. R. Gilbanks, Ft. Hamilton, N. Y., to 3d Armd Div, Ft. Knox, Ky.
1st Lt. J. L. Horseman, Monterey, Calif., to 3d Inf Regt, Ft. L. J. McNair, D. C.
1st Lt. Edward Korn, Wash., D. C., to Armed Forces Info Sch, Carlisle Bks, Pa.
1st Lt. E. A. Morley, Ft. Lewis, Wash., to 5th Armd Div, Cp Chaffee, Ark.
1st Lt. A. R. Moses, Ft. Jackson, S. C., to 5th Armd Div, Cp Chaffee, Ark.
1st Lt. O. S. Shelley, Ft. Hamilton, N. Y., to 325th Inf Regt, Ft. Benning, Ga.
1st Lt. R. T. Strickland, Ft. Hamilton, N. Y., to 9th Inf Div, Ft. Dix, N. J.
1st Lt. Guy I. Tutwiler, Ft. Jackson, S. C., to 5th Armd Div, Cp Chaffee, Ark.
1st Lt. E. L. Matta, Ft. Bliss, Tex., to Arty Sch, Ft. Sill, Okla.
1st Lt. R. E. Morton, Ft. Dix, N. J., to 17th Abn Div, Cp Pickett, Va.
1st Lt. E. T. Schneickert, sr., San Francisco, to 4th Inf Div, Ft. Ord, Calif.
1st Lt. C. E. Spragins, Ft. Knox, Ky., to 101st Abn Div, Cp Breckinridge, Ky.
1st Lt. H. A. Thompson, jr., Cp Carson, Colo., to Arty Sch, Ft. Sill, Okla.
1st Lt. J. W. Farquhar, Jamestown, N. Y., to 1st Army 1202d ASU, Buffalo, N. Y.
1st Lt. J. J. O'Keefe, Ft. Slocum, N. Y., to 9th Inf Div, Ft. Dix, N. J.
1st Lt. James T. Pike, Ft. Dix, N. J., to 17th Abn Div, Cp Pickett, Va.
1st Lt. E. C. Sutton, Ft. Hamilton, N. Y., to 4th Inf Div, Ft. Ord, Calif.
2d Lt. F. A. Dull, Cp Holabird, Md., to 109th Photo Interpreter Tm, Ft. Bragg, N. C.
2d Lt. Joe D. Shelby, Governors Isl, N. Y., to 5th Armd Div, Cp Chaffee, Ark.
2d Lt. N. G. Ericksen, Ft. Jackson, S. C., to 5th Armd Div, Cp Chaffee, Ark.
2d Lt. J. D. Haggard, Cp Holabird, Md., to 109th CIC Det, Ft. Meade, Md.
2d Lt. E. A. Reith, Ft. Dix, N. J., to 17th Abn Div, Cp Pickett, Va.
2d Lt. P. W. Simpson, Ft. Benning, Ga., to 3d Army 3441st ASU, Cp Gordon, Ga.

CAVALRY

Col. H. A. Myers, Wash., D. C., to 3d Army 3440th ASU, Atlanta, Ga.
Lt. Col. Eugene Keller, jr., Ft. Hamilton, N. Y., to OC of S.
Maj. R. W. Darrah, Ft. Hamilton, N. Y., to 3d Armd Div, Ft. Knox, Ky.
Maj. J. M. Snyder, Ft. Hamilton, N. Y., to OC of S.
Capt. J. G. Carraway, jr., OC of S, to Arty Sch, Ft. Sill, Okla.
Capt. C. W. Gaylord, Cp Kilmer, N. J., to 7th Regt Combat Tm, Ft. Devens, Mass.
Capt. J. A. Reeves, Ft. Dix, N. J., to 17th Abn Div, Cp Pickett, Va.
1st Lt. K. G. Althaus, jr., Cp Stoneman, Calif., to 756th Tk Bn, Ft. Benning, Ga.
1st Lt. T. N. Burnette, Ft. Jackson, S. C., to 5th Armd Div, Cp Chaffee, Ark.
1st Lt. J. G. Kelly, Cp Breckinridge, Ky., to Arty Sch, Ft. Sill, Okla.
1st Lt. R. A. Mottilla, Cp Kilmer, N. J., to 3d Armd Div, Ft. Knox, Ky.
1st Lt. Max W. Dolcater, OC of S, to 501st Ren Bn, Ft. Sill, Okla.

FIELD ARTILLERY

Col. Horace Harding, Providence, R. I., to OC AFF, Ft. Monroe, Va.
Col. D. Q. Harris, Chicago, to 5442d ASU, Columbia, Mo.
Col. R. G. Gard, Ft. Meade, Md., to USMA.
Col. O. W. Martin, Ft. Bragg, N. C., to 9th Inf Div, Ft. Dix, N. J.
Lt. Col. L. Branson, Ft. Ord, Calif., to 10th Inf Div, Ft. Riley, Kans.
Lt. Col. V. E. R. Rawie, Ft. Monroe, Va., to 4th Army 4011th ASU Arty Sch, Ft. Sill, Okla.
Maj. E. W. DeMoore, Waltham, Mass., to 1st Army 1100th ASU, Boston.
Maj. R. F. Goldsmith, Ft. Lawton, Wash., to 82d Abn Div, Ft. Bragg, N. C.
Maj. Robt. Maust, Cp Chaffee, Ark., to 67th Tk Bn, Cp Hood, Tex.
Maj. P. A. Spangler, Wash., D. C., to 5th Inf Div, Ft. Jackson, S. C.
Capt. J. T. Alstrom, jr., Cp Kilmer, N. J., to 2d Inf Div, Ft. Lewis, Wash.
Capt. W. T. Johnson, Ft. Lawton, Wash., to 969th FA Bn, Ft. Sill, Okla.
Capt. L. E. Loos, Ft. Lawton, Wash., to 3377th ASU, Jackson, Miss.
Capt. L. H. Mehaffie, Ft. Lawton, Wash., to 10th Inf Div, Ft. Riley, Kans.
Capt. E. H. Michael, Ft. Sam Houston, to 4th Army 4011th ASU, Ft. Sill, Okla.
Capt. E. F. Mills, Ft. Sam Houston, to 1st FA Obsn Bn, Ft. Sill, Okla.
1st Lt. F. E. Erhard, Cp Kilmer, N. J., to Sp S Sch, Ft. Monmouth, N. J.
1st Lt. R. E. Galpin, Wash., D. C., to 10th FA Bn, Ft. Devens, Mass.
1st Lt. J. D. Maher, jr., Ft. Dix, N. J., to Arty Sch, Ft. Sill, Okla.
1st Lt. O. H. Sheppard, Ft. Benning, to Arty Sch, Ft. Sill, Okla.
1st Lt. J. F. Stacy, Ft. Bragg, N. C., to Arty Sch, Ft. Sill, Okla.
1st Lt. R. B. Waddington, Ft. Bragg, N. C., to Army Language Sch, Monterey, Calif.
1st Lt. R. C. McAllister, Cp Kilmer, N. J., to 10th FA Bn, Ft. Devens, Mass.
1st Lt. T. H. McLendon, Cp Kilmer, N. J., to 98th FA Bn, Ft. Bragg, N. C.
1st Lt. I. D. Smith, jr., Ft. Mason, Calif., to 4523d ASU, Dallas.
2d Lt. G. D. Heisser, Ft. Knox, Ky., to 4th Army 4011th ASU, Ft. Sill, Okla.
2d Lt. W. C. Downing, Ft. Jackson, S. C., to 5th Armd Div, Cp Chaffee, Ark.

COAST ARTILLERY CORPS

Capt. H. M. Jennings, Albany, N. Y., to 1st Army 1202d ASU, Buffalo, N. Y.
Capt. John Sweryda, Ft. Adams, R. I., to 34th AAA Brig, Ft. Bliss, Tex.
1st Lt. G. D. Dean, Albuquerque, N. Mex., to Sig C Engr Lab, Ft. Monmouth, N. J.
1st Lt. J. E. Gabriel, Albuquerque, N. Mex., to Sig C Engr Lab, Ft. Monmouth, N. J.
2d Lt. W. Roberts, Ft. Bliss, Tex., to 503d Abn AAA Bn, Ft. Bragg, N. C.
2d Lt. Coy L. Vaughn, Ft. Bliss, Tex., to 503d Abn AAA Bn, Ft. Bragg, N. C.

CORPS OF ENGINEERS

LT. GEN. R. A. WHEELER, C OF E
Maj. F. P. Crumb, Cp Stoneman, Calif., to 6th Army 6006th ASU, Ft. Lewis, Wash.
Maj. C. M. Mikaelson, Aberdeen PG, Md., to 2d Army 2226th ASU, Lima Ord Dep, Ohio.
Maj. A. W. Sinnott, Ft. Belvoir, Va., to Hq, Ft. Benning, Ga.
Maj. E. C. Wallace, Cp Stoneman, Calif., to Engr Cen, Ft. Belvoir, Va.
Capt. G. W. Wilson, Ft. Belvoir, Va., to 3d Army, Ft. Benning, Ga.
1st Lt. T. L. Davis, Ft. McPherson, Ga., to 4th Army 4011th ASU, Ft. Sill, Okla.
1st Lt. H. W. Harris, Westover AFB, Mass., to MDW 7021st ASU, Ft. McNair, D. C.
1st Lt. R. V. Saunders, jr., Cp Campbell, Ky., to 4th Army 4011th ASU, Ft. Sill, Okla.
1st Lt. K. A. Schrimpf, Ft. Belvoir, Va., to

(Please turn to Page 291)

Good Service Depends on Good Earnings

There is still much to be done to make the Bell System big enough for the nation's needs. It will take a lot of money.

This money cannot come out of the rates you pay for service. It must come from investors.

They are the hundreds of thousands of everyday people in all walks of life whose confidence in the integrity and earning-power of the Bell System encourages them to invest their savings in the business.

Reasonable earnings will continue to attract the additional capital needed. And that in turn will provide the new and improved facilities that will benefit everybody who uses the telephone.

Earnings that are too low are not in the best interests of anybody and can only result in the long run in deterioration of a vital service.

The Bell System does not ask that it be allowed to earn one penny more than is required to do the job.

It asks only what most people and most regulatory bodies agree is fair and just . . . a reasonable return to the many men and women all over America whose savings have built the telephone business.

BELL TELEPHONE SYSTEM

Tailors
OF FINE ARMY UNIFORMS FOR 3 GENERATIONS

★ Dark and "Pink" Elastiques; Shade "33" Elastiques, Serges, Barathea and Stormweaves available.

★ Each uniform individually cut and impeccably tailored to your measurements.

★ Write for fabric samples and simple measure blank in case we do not have your measurements on file. Officers are invited to mail orders for military apparel and equipment. "If it's military—we have it".

LAUTERSTEIN'S
San Antonio, Texas

Promotion Exams for Navy Men

The first post-war Navy-wide competitive examinations for advancement in all general service rates to the Chief Petty Officer (acting) grade will be conducted on 1 Dec.

More than 15,000 Naval personnel have been recommended for the examinations which will be given throughout the Navy for advancement in all 62 general service ratings. The exams will consist of two parts, the first covering military requirements pertaining to all ratings, and the second covering professional subjects pertaining to the specific rating involved.

To meet the requirements for competition, personnel must be either eligible in all respects for advancement as of 1 Dec. 1948, or normally expected to become eligible by 1 June 1949. Personnel are required to have served three years in a first class petty officer rating, and must meet the proficiency in rating and conduct mark standards.

An eligibility list will be compiled and maintained by the Bureau of Naval Personnel. Qualified candidates will be placed on the list in the order of final multiple scores attained and promotions will be made according to existing vacancies in the rates and considering the estimated attrition in the forthcoming year.

Appointments to Chief Petty Officer (permanent) are issued by BuPers to CPO's and Chief Stewards who have completed one year sea duty in the grade of CPO (acting) and are otherwise qualified and recommended by their commanding officers.

Ticket Scalping Decision

During court testimony in Baltimore, Md., last week, where Judge Joseph Sherbow forbade enforcement of a city ordinance against ticket scalping, representatives of the Naval Academy Athletic Association reported that ticket selling "has created a very serious disciplinary problem for Naval Academy authorities."

The Athletic Association officials sought court approval of the ordinance. Judge Sherbow told them, however, that "if there is an evil, then the Naval Academy Athletic Association has it within its power to end the evil by a new method of allocating tickets." Alleged scalping of tickets to the Notre Dame-Navy game was the cause of the legal battle.

Helicopter Characteristics

Another Navy contract has been awarded to The Kaman Aircraft Corporation it was announced this week by Charles H. Kaman, President of the helicopter concern. The contract, just entered into, calls for furnishing the Navy with information on helicopter flight characteristics treating stability, control and handling properties.

A Kaman K-190 production helicopter will be used for the work specified by the new contract, Mr. Kaman said. His company, he added, has been working on a previous contract for close to a year and a half.

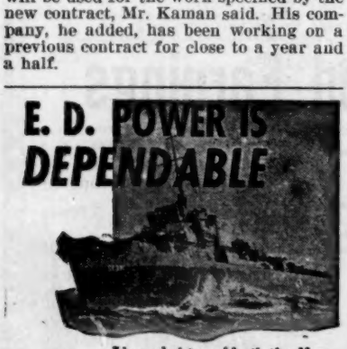

Aboard ships of both the Navy and Army, Electro Dynamic motors are used wherever *dependable* auxiliary power is needed. For E. D. motors and generators are famous for dependability.

ELECTRIC BOAT COMPANY
445 Park Avenue, New York 22, N. Y.
Submarines
NEW LONDON SHIP AND ENGINE WORKS
Groton, Conn.

Electric Motors
ELECTRO DYNAMIC WORKS
Bayonne, New Jersey

Motor Torpedo Boats
ELCO NAVAL DIVISION
Bayonne, New Jersey

U. S. NAVY & MARINE CORPS

Selected for Sub Training

Sixty Naval officers have been selected by the Bureau of Naval Personnel to attend a six-month submarine class beginning 3 Jan. 1949 at the Submarine Base, New London, Conn. They are:

Ensigns

Frank M. Adams	James B. Allen
Roy C. Atkinson	Dan L. Bailey
John H. Bothwell	Robert C. Carter
John O. Coppedge	Alan N. Davidson
Theo. F. Davis	Robert W. Dickieson
Robert H. Flood	John C. Dyer
Harry S. Hart	Jas. W. Griffin
Richard C. Johnston	Guy E. Hunter
John A. Logan, 2d	Wm. H. Layman
Allison L. Maynard	Wm. W. McKenzie, jr.
Robert D. Milloy	Arthur D. Naplor
Thos. B. Parks	Luther B. Sisson
Joseph J. Sullivan	Charles D. Summitt
John G. Williams, jr.	Grant B. Apthorp
Zeb D. Alford	Karl E. Becker
Robert B. Bade	Thos. B. Brittain, jr.
Jack Brown	Warren R. Cobean, jr.
Robert W. Crouter	Walter W. Cort, jr.
John L. Dickey	Harry C. Gaitskill, 3d
Eugent A. Drabent	Chas. M. Irwin
Peter H. Freeman	H. N. Larcombe, jr.
Maurice A. Horn	L. D. Marsolais
David B. McDowell	Jeffrey C. Metzel, jr.
Maurice O. Muncie	Saml. H. Packer, 2d
Chas. F. Richelieu	Stuart S. Smith
James T. Strong	Milford S. Terrass
Wm. K. Yates	

Lieutenants (JG)

Wm. R. Dolan, jr.	Harry C. Dittler, jr.
Homer B. Thomas, jr.	Henry R. Wilson
Richard E. Jortberg	Robert E. May
Leif Tollefson	

At the same time, BuPers announced that applications are now being accepted for the submarine class convening during the first week of July 1949. The class will be six months in length, and applications are desired from officers not over 28 years of age in grades Lt. (jg) and Ensign whose date of rank as ensign is prior to 1 July 1948. Applications should reach BuPers not later than 15 Feb. 1949.

New Naval Hospital

A contract amounting to almost fifteen million dollars has been awarded by the Navy for hospital construction.

The entire amount, $14,823,000, will be used to construct permanent facilities at the Naval Hospital, St. Albans, Long Island, N. Y. The contract went to the Thompson-Starrett Company, Inc., of New York City.

Permanent facilities which will replace present temporary installations, will include a betatron therapy building, containing a twenty-million-volt betatron, the largest ever built for cancer therapy; a six-story administration and treatment building, a two-story subsistence building, and six three-story ward buildings.

The new hospital will be completely modern. It will be equipped throughout with conduits for television and bedside radios. The operating suite will be air-conditioned with humidifiers to control the relative humidity at 55 to 60 per cent.

New Navy Jets

The latest entry in the Navy shipboard aircraft field, a high-speed, twin-jet, tailless fighter, is now undergoing flight tests at the Naval Air Test Center, Patuxent River, Md. The plane, designated XF7U-1, is an experimental fighter.

Another experimental jet fighter, the XF3D-1 Skynight, is undergoing extensive tests at the Air Force test center at Muroc Dry Lake, Calif. The Skynight is a twin jet shipboard all-weather fighter, powered by two turbo jet engines. According to the Navy, it is expected to be one of the most versatile of jet aircraft.

SERVING THE SHIPS
THAT SERVE THE NATION...

B&W

Marine Boilers — Air Heaters
Superheaters — Economizers
Refractories — Oil Burners
Seamless & Welded Tubes

The Babcock & Wilcox Co.
85 Liberty St., New York 6, N. Y.

Directs Women Marines

Col. Katherine A. Towle took office this week as Director of Women Marines immediately after she became one of the first three women officers in the Regular Marine Corps.

Sworn in at the same time by General C. B. Cates, Marine Corps Commandant, were Maj. Julia E. Hamblet and 1st Lt. Mary J. Hale. Major Hamblet has served as Director of the Marine Corps Women's Reserve for the past two years. She will become Deputy Director with primary duties in the women's reserve program.

Marine Guard at Jerusalem

2nd Lt. Robert R. Horner, USMC, is presently commanding the platoon of Marines which relieved the original 13-man Marine guard at the United States Consulate General in Jerusalem in mid-October, 1948.

The special detachment under Lieutenant Horner's guidance numbers 42 enlisted personnel, drawn from Fleet Marine Force units afloat with United States Naval Forces in the Mediterranean, at the request of the State Department and with the approval of the Secretary of Defense James Forrestal, under authority of the Foreign Service Act of 1946.

Marines Retire as Brig. Generals

Two Colonels of the Marine Corps were officially retired this week in the rank of brigadier general. Both officers, Julian N. Frisbie and Lester A. Dessez, had completed more than 30 years' active Marine Corps service. They were advanced on the retired list for having been specially commended for the performance of duty in actual combat.

General Frisbie won the Navy Cross in the Cape Gloucester campaign and General Dessez won the Bronze Star Medal as Commanding Officer of the Seventh Defense Battalion at Tutuila, Samoa in the early days of World War II.

Marine Advanced to Lt. General

Maj. Gen. Charles F. B. Price, USMC-Ret., one-time commander of the Second Marine Division, was advanced on the retired list recently to the rank of Lieutenant General.

As commander of the Defense Force, Samoan Group, during the recent conflict, General Price won the Legion of Merit for his "outstanding work in successfully coordinating and supervising the defense of the Samoan Islands."

Navy Nurse Corps Longevity

By decision B-77169 of the Comptroller General, commissioned officers of the Navy Nurse Corps may count active civilian service as nurses in the Public Health Service but not inactive service in the Navy Nurse Corps for longevity pay purposes.

To Fleet Air Command

Rear Adm. Calvin T. Durgin, USN, has been ordered to new duty as Commander, Fleet Air, Jacksonville. He had served for the past two and a half years as Commander of Naval Air Bases in the Eleventh Naval District. In July 1949 he was assigned additional duty as Commander, Naval Air Bases, Twelfth Naval District.

Posthumous Decoration to Marine

The Legion of Merit was awarded posthumously this week to the late Maj. Gen. Charles D. Barrett, USMC.

Mrs. Emily H. Barrett, widow of General Barrett received the medal and citation at Marine Corps Headquarters from General Clifton B. Cates, Commandant.

Navy Electronics School Moves

The Navy's Electronics Material School, located in Washington, D. C., since 1924, has recently moved to newer and larger quarters at Great Lakes, Ill.

S. W. Rice
Outfitters to Navy, Coast Guard & Marine Officers
NATIONAL HEADQUARTERS
1423 PENNSYLVANIA AVE., N.W.
Washington 4, D. C. • St. 6253
Washington • Annapolis • Corpus Christi • Pensacola

NAVY

Secretary of the Navy—John L. Sullivan.

Under Secretary of the Navy—W. John Kenney.

Assistant Secretary of the Navy—Mark Edwin Andrews.

Assistant Secretary of the Navy for Air—John N. Brown.

Chief of Naval Operations—Admiral Louis Denfeld.

Rear Admirals

Calvin T. Durgin, Comdr, NAB, 11thND; to Comdr, Fleet Air, Jacksonville.

Captains

John Bailey, XO and Ord. Officer, NAD, Hawthorne, Nev.; to CO, USS Mattaponi, AO 41.

Clarence E. Boyd, CO, USS Mattaponi, X AO 41; to Insp-Instr, NR, Portland, Ore.

John T. Brown, Staff, Comdr, NAB, 5thND, NAS, Norfolk, Va.; to CO, NAS, Denver.

Charles L. Lee, NavOps; to C/S and Aide, Comdr, Fleet Air, Jacksonville.

Henry S. Cone (SC), Off-in-Chg, NavCentral DisbursingOff, NavSupCen, Oakland, Calif.; to SupOff, Staff, PacResFleet.

Sylvius Gazze, Dist. Intel. Officer, 17thND, Kodiak, Alaska; to CO, USS Bairoko CVE 115.

Arthur L. Pleasants, jr., C/S and Aide, Comdr, NOB, Guantanamo Bay, Cuba; to CO, Office of NavResearch, BranchOffice, Boston.

Arthur C. Eberhard (CEC), Staff, Comdr, Marianas; to DistPubWksOfficer, 13thND, Seattle.

Hysell P. Cooper, AF AirUniversity, Maxwell AF Base, Montgomery, Ala.; to Staff, Comdr, Fleet Air, WestCoast.

Charles E. Harrison, CO, USS Mispillion AO 105; to CO, NavDamageControlTngCen, Nav Base, Phila.

Beverly A. Hartt, Insp-Instr, NR, Pittsburgh, Pa.; to GenInsp, Staff, Comdr, Marianas.

John C. Zahm, Member, NavExaminingBd and NavRetiringBd; to CO, USS Mispillion AO 105.

John G. Johns, CO, ONR BranchOffice, Boston; to Staff, Comdr, OpDevForce, AtlFleet.

Donald B. Hilton (SC), BuSandA; to OinC, NavCenDisbursingOff, Oakland, Calif.

Maurice M. Dewolf, Off of ForeignLiquidationComm, Guam; to CO, USS Elokomin AO 55.

Edward P. Madden (MC), NavHosp, Chelsea, Mass.; to NavHosp, Phila.

Albert N. Perkins, C/S and Aide, Comdr, Fleet AirWestCoast; to CO, USS Princeton CV 37.

John H. Spiller, BuShips; to NavOps.

Joseph M. Worthington, DepComdt, IndustrialCollege of the ArmedForces; to CO, USS Rochester CA 124.

Edwin J. S. Young, Staff, Comdr, Fleet Air WestCoast; to CO, USS Salisbury Sound AV 13.

Commanders

Frederick H. Brock (CL) NR, NorfolkGp, AtlResFleet, Norfolk, Va.; to Off. of Industrial Mgr, 9thND, Great Lakes, Ill.

Archie D. Fraser, USS Boxer, CV 21; to NavAirTechTngUnit, NAS, Pensacola.

Charles C. Howerton, TransportSqdn 6; to NavOps.

Matthew V. Carson, jr., USS Portsmouth CL 102; to Munitions Bd, Wash., D. C.

Robert W. Curtis, Escort Div 1; to Staff, CinC, Pac.

William R. Franklin (DC), NavAirTechTng Cen, Memphis, Tenn.; to NavAuxAirSta, Cabaniss Field, Corpus Christi, Tex.

John Koleszar (CEC), NAS, Patuxent Riv, Md.; to BuDocks.

Rudolph M. Langer (SE)NR, BuShips; to Off of NavResearch.

Hal F. Perrenot, PatrolSqdn 40; to NavAir AdvdTngCmd, NAS, Corpus Christi, Tex.

Donald A. Scherer, MareIslGroup, PacRes Fleet; to BuShips.

Robert L. Taylor, USS Providence CL 82; to OpDevForce, AtlFleet.

Dan D. Henry (S)NR, home; to NavRecruitingSta, Detroit, Mich.

Arnold H. Holtz, SubDiv 11; to Staff, CinC, Pac.

Josephus A. Robbins, DD Div 12; to Nav Ops.

Charles J. VanDonge (SC), BuSandA; to NavOps.

Elmer C. Powell (DE) NR, SubGp 3, NorfolkGp, AtlResFleet; to NavGovt of Guam.

Richard H. Woodfin, NavSch (GL) Monterey, Calif.; to USS President Hayes, APA 20.

Antone R. Gallaher, Staff, Comdr., Sub Force, PacFleet; to SubDiv 11.

Malcolm E. Garrison, SubDiv 71; to USNav Mission, Peru.

James J. Southerland, USNavAcademy, Annapolis; to AF, AtlFleet.

Jack I. Bandy, NAS, Norfolk, Va.; to TranspSqdn 3.

James S. Brown, USS George Clymer, APA 27; to HydrographicOffice, Suitland, Md.

Arthur Enderlin (C) NR, home; to Potomac RivNavCmd.

John J. Durkin, NavHosp, Corpus Christi, Tex.; to NavHosp, Long Beach, Calif.

Nathan Lieberman (MC), USS Consolation, AH 15; to NavHosp, Portsmouth, Va.

Niels H. Martin (DC), 1stMarDiv, FMF; to USS Leyte, CV 32.

William G. VonBracht, Fleet Air Wing 4, to NavOps.

Victor H. Wildt, NavSch (GL), Monterey, Calif.; to USS Topeka, CL 67.

(Please turn to Next Page)

Navy Orders

(Continued from Preceding Page)

George M. Winne, Navy Recruiting Station, Detroit; to USS Arneb, AKA 56.

Lt. Commanders

James A. Alley, NavTngCen, Great Lakes, Ill.; to USS Des Moines, CA 134.

Sara E. Brown, 9thND, Great Lakes, Ill.; to BuPers.

William A. Gowins, jr., (DE) NR, home; to Western Sea Frontier.

John M. Owen, StocktonGp, PacResFleet; to USS Shenandoah, AD 26.

William E. Scarborough, Ohio State U., Columbus; to Fleet Air West Coast.

Olen C. Woodroof, USS Cadmus, AR 14; to Sub-Gp 2, NorfolkGp, AtlResFleet.

Joseph L. Miller, jr., (SCR) NR, NARTC, Glenview, Ill.; to Yards and Docks SupDepot, Davisville, R. I.

Herbert E. Nobes (CECR) NR, NAS, Minneapolis, Minn.; to NAS, Birmingham, Ala.

William S. Noce (ChC), USS General A. E. Anderson, AP 111; to NavTngCen, Great Lakes, Ill.

Edgar T. Uptain, NavAirFacility, Honolulu; to NAS, Norfolk, Va.

Edward K. Allis, jr. (MC), NavHosp, San Diego, Calif.; to NAS, San Diego.

Frank P. Benson, USS Whitley, AKA 91; to 3rd ND, NYCity, td, pen furas.

James A. Brough, NavAirAdvdTngCmd, NAS, Jacksonville, Fla.; to NARTC, NAS, Glenview, Ill.

Winfield S. Munro, jr., NAS, Alameda, Calif; to TranspSqdn 5.

Elmer T. Spalding (CECR) NR, NAS, Willow Grove Pa.; to NAS, Minneapolis.

Jerry M. Barlow, NAS, Alameda, Calif; to Fleet Air, WestCoast.

Duane M. English, Off. of BuAerGenRep, CentralDist, Dayton, Ohio; to NavAir MaterialCen,Phila.

George S. Foster, jr. (SC), Yards and Docks SupOffice, Port Hueneme, Calif.; to USS Atlanta CL 104.

Andrew M. McCrone (SC), 12thND, td; to BuSandA.

Paul V. Moffat, jr., ServForce, PacFleet; to NAD, Hawthorne, Nev.

George C. Waters, jr., (SC), NOB, Guam; to BuOrd.

The following Lt. Commanders were transferred from the Naval School, General Line, Monterey, Calif., to units indicated:

Logan A. Bolon—NavBks, NOB, Guam.

Warren E. Spradling—Sub-Gp 2, Norfolk Gp, AtlResFleet.

John G. Thompson—Office of NavOfficer Procurement, Boston.

Robert F. Boord—Off. of NavOfficer Procurement, Cincinnati.

Andrew J. Kelly—USS Tarawa CV 40.

Owen L. Maupin—USS Bairoko CVE 115.

Benjamin Tappan—USS Kearsarge CV 33.

Roger M. Wolfe—Transport Sqdn 8.

Madison L. Beall (SC), NAS, Jacksonville; to USNA, Annapolis.

Edward M. Davis, III, (D)NR, home; to NavOps.

Pickett Lumpkin, Off of PubRel; to 10th ND.

Charles P. Muckenthaler, jr., Fleet AirWest Coast; to Fighter Sqdn 212.

Douglas C. Plate, USS Yellowstone AD 27; to USS Johnston DD 821.

Howard W. Smith (SCS) NR, home; to NavOps.

Roy F. Smith (SCR) NR, home; to NavSup Cen, Guam.

Robert W. Windsor, jr., Fighter Sqdn 32; to Fleet Air, Jacksonville.

Richard J. Craig, USS Pine Island AV 12; to BuAer.

Frederick C. Curry (SCR) NR, home; to PacDiv, MATS.

Sumter E. Dorrance (SC), NavSch(GL) Monterey, Calif.; to USS Prairie AD 15.

Gerald J. Duffner (MC), NavMedResearch Inst, NatlNavMedCen, Bethesda, Md.; to Sub Sqdn 3.

John H. Jorgensen, NavSch(GL)Monterey, Calif.; to TacticalAirControl Sqdn 3.

Robert F. Larmour, NAB, 11th ND, Fleet Air Jacksonville.

Jack L. Lowentrout, NavSch (GL) Monterey, Calif.; to AmphibGp 1.

Jack L. Morrissey, NavSch (GL) Monterey, Calif.; to USS Rendova CVE 114.

Franklin G. Mullon (AL) NR, NavOps, td; to ONR.

Frank E. Ridley (ELT), home; to Charleston NSYd, NavBase, S. C.

Jere J. Santry, jr., BlimpSqdn 2 Detach; to Carrier Div 17.

Paul Tasker (SC), NavAirAdvdTngCmd, NAS, Jacksonville, to NAB, 6thND.

Harry B. Taylor, NavSch (GL) Monterey, Calif.; to AF, AtlFleet.

Roger A. Wolf, NavSch (GL) Monterey, Calif.; to TacticalAirControlSqdn 3.

MARINE CORPS

Commandant—General Clifton B. Cates.

Asst. Commandant—Maj. Gen. Oliver P. Smith.

19 Oct, 1948

The below named retired enlisted men have been advanced to the rank indicated:

Capt. M. W. Texler	CWO J. P. Romer, jr.
CWO J. A. Ducey	2d Lt. J. H. Purtee
WO C. R. Totten	

The following officer was advanced on the retired list to the rank indicated: Capt. Willett C. Burnside.

21 Oct. 1948

The President has appointed the below named officers to the permanent rank of Captain USMC Reserve.

Samuel A. Bruno	Robert F. Seaburg
Elmo J. Burke, jr.	Ilo J. Scatena
Robert R. Carey	Harold Sutton
Thomas W. Cox	James M. Matranga
Merrill V. Duncan	Frank V. McCullough
J. H. Fairclough, III	Robert A. McNeil
Karl E. Faser	Raymond E. Mortimer
J. G. Fournier, jr.	Richard L. Nelson
Richard H. Goodwin	John A. Nuccio
Maurice Gross	Earl G. Rodgers
Q. R. Hadwiger	John W. King
C. S. Harrington, jr.	Gordon R. Lopez
J. T. Harrington	George B. Loveday
George W. Heidland	George B. Manning
John C. Hickcox	Norman P. Weeden
William M. Hill	Robert Whalen
Armin Romberg	Phyllis T. Young
Joseph F. Rozanka	Joseph L. Bunker
Cletus G. Sarbacher	

Following appointed Marine Corps Reserve:

2d Lt. James Sampson Dugan.

2d Lt. Harold Gene Garrison.

Warrant Officer Burton E. Graham, USMC was dismissed from the naval service pursuant to the sentence of the general court-martial in his case, effective 5 Oct. 1948.

The below named officers of the Marine Corps Reserve (Inactive) have accepted appointments (Permanent ranks) in the Marine Corps Reserve in the indicated ranks:

Majors

Maurice E. Monley	John C. Pelzel

Captains

Charles C. Jacobs, jr.	William I. Taylor
Charles V. Schug	Harris H. Thomson

First Lieutenants

Frederick C. Adams	Denis J. Kigin
Marie E. Cadenhead	Robert W. Kirkpatrick
Frederick S. Carlton	John C. Koeniger
William H. Casey	Howard Kosh
Raymond G. Chugg	Graham E. Langley
"O" "V" Coffman	William H. Orr
Richard A. Covey	Harold L. Palmer
Charles W. Darrow	Robert V. Patterson
John A. Davis	Virgil J. Pieratt
William S. Davis, jr.	Gordon B. Playman
Sidney Epstein	Charles J. Pribyl
Curtis J. Hall	Raymond T. Randolph
James F. Hayes	Barrie Shaw
Gordon R. Hinsdale	John W. Shields
Oscar T. Hoover	Howard F. Smith, jr.
Arthur L. Johnson, jr.	Ralph W. Smith
George A. Keepers, jr.	Robert H. Smith

22 Oct. 1948

The President has appointed the below named officers of the U. S. Marine Corps Reserve to the permanent rank of Lieutenant Colonel.

Saxon W. Holt, jr.

The President has appointed the below named officers to the permanent rank of Captain USMC Reserve.

William M. Darden	Ernest J. Martin
Otho L. Garber	James M. Nash
A. S. Hardart, jr.	

The President has appointed the below named officers to the permanent rank of first lieutenant USMC Reserve.

George S. Howarth	James E. Jones
Alexander J. Fiore	David F. Jackson, jr.
William H. Gatlin	Virgil S. Hollis
W. H. Jackson, jr.	Thomas J. La Hood
William A. Farek, jr.	Kenneth Samples
Harold J. Fitzgeorge	

Following appointed Marine Corps Reserve:

2d Lt. Richard Edward Johnston.

2d Lt. Johnny Jerome Miller.

WO Thurman Clarence Smith.

The President has appointed the below named men second lieutenants in the regular Marine Corps:

Jack Harry Davis	Francis Walter Tief
Joseph Eugene Muir	

(*Please turn to Page* 291)

Of Topmost Choice

ONE sip of OLD TAYLOR and you'll see how truly this straight whiskey ranks among the topmost bourbons of all time. Here man and nature have done their best—here are mellowness, bouquet and flavor found only under Kentucky's most honored labels. Take that sip now and see how surely OLD TAYLOR takes its place among your topmost pleasures.

KENTUCKY STRAIGHT BOURBON WHISKEY

UNDER SUPERVISION OF U.S. GOVERNMENT BOTTLED IN BOND

100 Proof

U. S. AIR FORCE

Future Air Weapons

Pilotless guided missiles will be employed for militay purposes within the next two years and will form the main backbone of the Air Force's offense and defense by 1960.

This was the prediction this week of President John K. Northrop of Northrop Aircraft, Inc., in a National Air Council Lecture in the Library of Congress.

But, warned Mr. Northrop, "it would be suicide to stop the manufacture of our manned bombers util such time as the efficiency of the substituted guided missile has been proved beyond question of doubt."

Mr. Northrop said two predominant types of guided missiles will be employed. He described these types as follows:

"The first of these will be a long range winged missile propelled by suitable power plants now in existence and capable of carrying large loads of TNT or any other destructive war head. The know-how for this missile operating at speeds of approximately 600 mph. is presently available and is capable of extension to over 1,000 mph. before 1960. It will have sufficient range for launching from Continental United States against any desired target in the Northern Hemisphere, and will be navigated by entirely automatic means.

"Such missiles will largely, if not completely, supplant the long range bomber of the strategic air forces and, all things considered, will deliver a pound of warhead at a lower cost to the country's economy than has ever been possible with manned aircraft. They will have many advantages over present piloted planes, some of the principal ones being, instantaneous mobility, high accuracy, and negligible maintenance costs. Their use will move the focus of military hazard from the cockpit of a bomber to the industrial areas in the heart of combatant nations.

"Variations of this long range missile may cover most of the reconnaissance and, photo missions now undertaken by reconnaissance aircraft.

"The second type of missile predicted for general use will be a ground-to-air interceptor which will almost completely replace manned fighter aircraft. This missile will be much smaller than present fighters, it will be rocket powered, equipped with automatic devices for guidance to its objective, and will constitute the sole effective defense against a mass attack from enemy long range missiles. The balance of power in the offensive-defensive conflict will depend on the efficiency of detecting apparatus and the organization and coordination of defense forces operating the ground-to-air defensive missiles.

"The offensive missile definitely will have the advantage. Some will be intercepted but not a large percentage in a coordinated mass attack. Tremendous value to the aggressor will lie in the unexpected or unannounced offensive blow. It will require the development of fully automatic detection and defensive missile launching equipment to give a reasonable degree of security against enemy attack. The offensive missile will be available years before a defensive system capable of stopping a high percentage of such missiles can possibly be developed and installed.

"Manned military aircraft will probably be limited to transports of various sizes and categories. The transport will remain an essential factor in the efficient conduct of any military operation and it is believed the military transport will in general be quite similar to its civilian counterpart in 1960, as it is today.

"The long range transport for both civilian and military use is envisioned as the cleanest possible design described earlier in this discussion. It will be a flying wing having a gross weight between 100,000 and 200,000 pounds and will have a direct operating cost of less than 5 cents per ton mile of payload. Because of the continuing need of fuel economy in its operation it will probably cruise at about 500 mph. and be driven by gas turbine propeller power plants rather than turbo-jets. If there are any manned bombers in 1960 they will be quite similar in external appearance to the transports but will carry, in addition to their turbo-props, turbo-jets and possibly rockets for flash performance under emergency conditions.

"If our development of atomic power plants for aircraft is vigorously pursued, we can probably have large airplanes driven by nuclear energy in service well before 1960. They will have unlimited range and very high speeds. Such ships will be enormously expensive and therefore comparatively few in number. Except for specialized service they will be inferior to the guided missile in their ability to deliver a warhead to enemy territority at the lowest cost to our country's economy.

"In your speaker's opinion the rocket as a prime mover for long range guided missiles will not be in general use by 1960 for the following reasons: First, the problems attendant to accurate guidance of such a vehicle to its objective are more difficult of solution than for a winged missile; second, the development of such a vehicle will require much more time and money; third, fuels of a different type than are now generally available in quantity are essential to the rocket. The provision of facilities for the manufacture of such fuels in large quantity will take several years even if pursued on a high priority wartime basis. The rocket is no doubt technically qualified for the role of long range warhead delivery in the future. Its detection and interception are much more difficult than is the case with any other known vehicle, but for the reasons outlined above it is believed its development will require at least ten years longer than that of the winged missile powered by a turbo-jet."

AF Tests Ram-Jets

The Air Force has been making flight tests with ram-jet engines mounted on the wing tips of a Lockheed F-80 Shooting Star at Van Nuys and Muroc, Calif. Announcement of the tests ended almost a year's secrecy concerning the ram-jet trials.

A high air speed is necessary to compress the intake air for ram-jet engines to operate efficiently, so a "flying test stand" in the form of an F-80 was used. After the F-80 reached the required speed through its standard turbo-jet engine, the ram-jets were ignited. Then the turbo-jet was turned off and the craft was powered by ram-jet alone making it the first man-carrying aircraft to fly under such conditions. Test flights have been made by the F-80 to determine air and fuel flow, thrust and drag of the ram-jet units. The tests were made to improve and develop the ram-jet engines, not to increase the efficiency of the F-80.

Eye Exhibit Honored

The American Academy of Ophthalmology and Otorlaryngology at its annual meeting held recently in Chicago, awarded second place in scientific Exhibits to the Air University School of Aviation Medicine, Randolph Field, Texas.

Under the directorship of Col. Victor A. Byrnes, head of the School Opthalmology Department, the winning exhibits featured tri-dimensional training aids.

Bombardment School Grads

The first USAF Bombardment School class to complete training under the expanded program graduated 29 Oct. during exercises held in the base theater at Mather Air Force Base, Calif. The class had entered the school 29 March 1948 as single rated navigators and graduated as dual rated navigator-bombardiers (1037). A majority of the specialists were assigned to the Strategic Air Command.

Maj. Gen. Junius W. Jones, commanding general of the Sacramento Air Materiel Area, delivered the graduation address after an introduction by Brig. Gen. Carl B. McDaniel, Mather's commander.

General McDaniel awarded diplomas to the following officers:

Majors

Edward M. Jones	Irving P. MacTaggart
Frank A. Kappeler	John F. Twilley
Russell D. Lockhart	

Captains

Roy L. Fisher	Albert J. Perfetto
Alvin K. Funderburg	Wm. W. Richards, jr.
William J. Karp	Stewart G. Shouse
Donald B. King	Thos. J. Strganac
James F. Lambert	Charles O. Wells, jr.
James D. Mahaffey	Harlan D. Wolffe

First Lieutenants

T. H. Armistead, jr.	Francis H. Logedon
Francisco Bautista	Robt. E. Mullin
Alfred C. Borghese	Chauncey W. Muse
Chas. J. Brashear	LeRoss L. Nix
Wm. C. Brooks, jr.	Samuel L. Pearson
David L. Cecil	Patrick J. Ryan
Hugh C. Davis	Wm. C. Shepherd
Richard C. Dumm	Harlan G. Simmons
Willis A. Edgcomb	Clark S. Smith
Homer W. Ellington	Harold G. Smith
Edw. W. Fiejdasz	David M. Stein
Chas. J. Gilmore	Felix J. Trybyszewski
Chas. Hopkins, jr.	Edw. A. Wojcoski
John T. Horrocks	James Young, jr.
Rone H. Lewis	

Admirals Commend TAC

Units of the Tactical Air Command which participated in Operation CAMID III, have received a commendation from Rear Adm. R. O. Davis, USN, Commander, Amphibious Force, U. S. Atlantic Fleet.

Tactical Air Command units participating included the Twelfth Air Force's 1st Fighter Group of March Field, Calif., flying Lockheed F-80s; the Ninth Air Force's 363d Reconnaissance Group of Langley Field, flying Lockheed RF-80s, and the 316th Troop Carrier Group of Greenville AF Base, S. C., flying C-82s.

In his letter of commendation, Admiral Davis stated, "These elements carried out their missions with dispatch and skill. The ease with which they fitted themselves into a highly compressed and complicated schedule of events speaks highly of their professional competence in close air support of ground action."

Admiral W. H. P. Blandy, Commander in Chief, Atlantic Fleet, stated in an indorsement to the letter that he was "highly gratified to note the commendatory remarks in the basic letter. Based upon my personal observation, I heartily concur in those remarks."

Flying Wing Distance Flight

A YB-49 Flying Wing, eight-jet bomber, has flown 3,400 miles non-stop, remaining in the air nine hours and 30 minutes, longer than any other jet aircraft has remained airborne.

Capt. Jay Wethe of the Air Force and four of the manufacturer's test pilots and flight engineers participated in the test. They flew a shuttle run between points in California and Arizona at altitudes between 35,000 and 40,000 feet.

The Air Force has ordered 30 RB-49s. The RB-49 is a reconnaissance plane of the same type as the jet Flying Wing. The "YB-49" designation of the plane making the endurance flight indicated that it was one of the prototypes used for final testing before the plane goes into full-scale production.

First Air Division

The First Air Division at Kadena AFB, Okinawa, will be inactivated 1 Dec., after which 13th Air Force headquarters will move there from Clark AFB, Luzon, Philippine Islands.

The 18th Fighter Wing of the 13th Air Force will remain at Clark Air Force Base and remain a unit of the 13th.

The 13th Air Force will perform duties now being performed in the area by the First Air Division as well as continuing its present mission in the Pacific. Personnel and equipment of the First Air Division, upon deactivation of the unit, will be transferred to the 13th Air Force and other theater units.

D. J. Gets Air General's Case

The Air Force this week referred to the Department of Justice particulars concerning a substantially completed investigation into anonymous allegations made against Maj. Gen. Clayton L. Bissell, USAF, former military and air attache in Great Britain.

General Bissell reportedly is being investigated as a result of charges that he participated in "black market" activities. At the present time, General Bissell is unassigned. He returned from Europe in mid-August, at which time the Air Force reported the investigation was underway.

An official AF announcement said:

"The Air Force has substantially completed an investigation into anonymous allegations made against Maj. Gen. Clayton L. Bissell, charging that he engaged in unauthorized transactions while military and air attache in Great Britain. Announcement was made 14 August that this investigation had been undertaken.

"The Air Force will refer certain aspects of the case this week to the Department of Justice for consideration. Decision with regard to action to be taken by the Air Force in the matter will not be made until determination has been reached by the Department of Justice as to whether any action by that Department is appropriate in the case."

Atomic Bomb Victory

The Air Force, equipped with the atomic bomb, could bring about the rapid capitulation of an enemy, Lt. Gen. Elwood R. Quesada, USAF, commanding general of the Tactical Air Command, said this week, but he emphasized also that the Army and Navy are essential.

In an address before the Wings Club at New York, General Quesada said: "In all intellectual honesty, we must recognize that the Air Force with the atomic bomb could bring about the capitulation of an enemy. But it would be intellectually dishonest to proceed on the assumption that the Army and Navy are unessential."

General Quesada observed also that gunnery scores from jet aircraft had proved "far superior" to such scores made from propeller-driven aircraft.

Arctic Survival School

The Air Force's Arctic Indoctrination School has reopened for a second winter at Marks AFB, Nome, Alaska, with an anticipated enrollment three times as large as that last year.

Approximately 1400 students are slated to receive a week's training in techniques of survival under rigid Arctic conditions.

In addition to airmen, a group of Navy personnel will also receive the specialized survival training.

Last winter, the school graduated about 400 students. Only the first day of the course is spent in a heated building. The remainder of the time, the survival students spend on the barren tundra-type terrain and on the ice packs of the Bering Sea. Col. Harry Burkhalter is commanding officer of the school.

Jet Transition Training

Approximately 40 Air National Guard pilots will receive jet transition training in Lockheed F-80 Shooting Stars during two five-week courses at Williams Air Force Base, Chandler, Ariz., this Fall. The first class of 21 students is training already and the second class will start 15 Nov.

Students in the special course will be from Air National Guard units, in Maine, Nebraska, California, Georgia, and Florida. All jet training outside of tactical units in the USAF is now given in the single engine advanced flying school located at Williams AFB.

Notify the Army and Navy Journal promptly of changes of address so your subscription will follow you.

AGAIN AVAILABLE

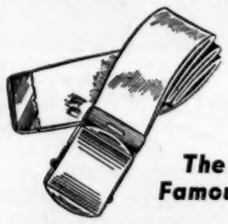

The Famous

"LUXLASTIC"
BELT

It's here again . . . the belt favored by all Army men. For comfort . . . for freedom . . . the smartly styled "LUXLASTIC", belt is indeed without a peer.

The "LUXLASTIC" belt has a center of Lactron rubber; thus it G-I-V-E-S with every movement of your body.

Fitted with solid brass buckle and tip. Conforms to all official regulations.

Available in Army tan and dark green, or Navy black.

Mail orders shipped promptly on receipt of check or money order. Specify size. $1.50 or at your P.X.

Luxenberg

MILITARY & CIVILIAN TAILORS
485 Madison Ave. at 52d St., New York 22
"Makers of the famous Luxenberg Cap"

SINCE 1835
VIRGINIA DARE
QUALITY IN FLAVOR
Virginia Dare Extract Co., B'klyn, N. Y.

Army, Air Force, Navy and Marine Corps uniforms hand-tailored to your individual measure. Write for samples and prices.

JEROME W. WITT
1011 H ST., N.W. WASHINGTON, D. C.

AIR FORCE ORDERS

Secretary of the Air Force—W. Stuart Symington.

Under Secretary of the Air Force—Arthur S. Barrows.

Assistant Secretary of the Air Force—Cornelius Vanderbilt Whitney.

Assistant Secretary of the Air Force—Eugene M. Zuckert.

Chief of Staff—General Hoyt S. Vandenberg.

Brig. Gen. R. C. Oliver, USAF, Luzon, PI, to Hq & Hq Sq, 9th AF, TAC, Greenville AFB, S. C.

Brig. Gen. G. C. Jamison, USAF, Wash., D. C., to Hq & Hq Sq, ADC, Mitchel AFB, N. Y.

Brig. Gen. C. H. Caldwell, GSC, Buenos Aires, Argentina, to Hq & Hq Sq, Tech Div, AFTRC, Scott AFB, Ill.

Brig. Gen. R. P. Swofford, jr., USAF, Wash., D. C., to Hq, AMC, Wright-Patterson AFB, Ohio.

Brig. Gen. E. W. Anderson, USAF, Scott AFB, Ill., to Hq & Hq Sq, 3d Air Div, Bushy Park, London, England.

Brig. Gen. E. S. Wetzel, USAF, is further asgd to dy as Cofs, Hq & Hq Sq, 15th AF, SAC, Colorado Springs, Colo.

Brig. Gen. T. S. Power, USAF, asgd to Hq & Hq Sq, SAC, Andrews AFB, D. C., is further asgd to dy as Deputy Comdr.

Col. E. L. Clough, USAF, Wash., D. C., to Hq AMC, Wright-Patterson AFB, Ohio.

Col. A. V. P. Anderson, jr., USAF, Bolling AFB, D. C., to US Mil Mission to Brazil, Rio de Janeiro, Brazil.

Col. L. M. Browning, MC, Ft. Slocum, N. Y., to Project AAC X1213.

Lt. Col. N. J. McGowan, USAF, Wash., D. C., to Hq & Hq Sq, ADC, Mitchel AFB, N. Y.

Lt. Col. T. H. Watkins, USAF, Ft. Slocum, N. Y., to 152d Ftr Sq, Rhode Island Air NG, Providence, R. I.

Lt. Col. N. J. McGowan, USAF, Mitchel AFB, N. Y., to Hq USAF, Wash., D. C.

Lt. Col. D. F. Foster, JAGD, McClellan AFB, Calif., to Project X1209.

Lt. Col. R. B. Caviness, USAF, Orlando AFB, Fla., to Hensley Fld, Dallas, Tex.

Maj. T. M. Anthony, ChC, Barksdale AFB, La., to Hq & Hq Sq, 1st AF, ADC, Ft. Slocum, N. Y.

Maj. S. C. Brach, ChC, San Antonio, Tex., to 3700th Basic Tng, Lackland AFB, Tex.

Maj. A. P. Kroesen, USAF, Wash., D. C., to Project FEAF X0112.

Maj. H. N. Elkins, jr., FD, MacDill Fld, Fla., to 3d Air Div, Bushy Park, London, England.

Maj. J. O. Rogers, ChC, Ft. Slocum, N. Y., to 1602d Air Transport Wg, MATS, Wiesbaden, Germany.

Maj. J. C. O'Connor, ChC, Azores, to 1414th Air Base Sq, MATS, Dhahran, Saudi, Arabia.

Capt. E. C. Currey, jr., USAF, Wash., D. C., to Sep C, Hq Comd, Bolling AFB, D. C.

Capt. L. W. Jones, Ord Dept, Langley AFB, Va., to 4407th Standby Base Sq, TAC, Smyrna, Tenn.

Capt. G. A. Moews, ChC, Wash., D. C., to 7013th AF Air Repl Sq, Det "A," Frankfurt, Germany.

Capt. F. J. Quinn, ChC, Wash., D. C., to 7013th AF Air Repl Sq, Det "A," Frankfurt, Germany.

Capt. G. J. Rhul, ChC, Wash., D. C., to 7013th Air Repl Sq, Det "A," Frankfurt, Germany.

Capt. E. J. Fisher, QMC, MacDill AFB, Fla., to Hq 3d Air Div, Bushy Park, London, England.

Capt. E. E. Leonard, QMC, Wright-Patterson AFB, Ohio, to Project ETO X1126.

Capt. H. R. McCarty, JAGD, Tinker AFB, Okla., to Project ETO X1126.

Capt. E. L. McCollum, USAF, Denver, Colo., to Project AAC X1119.

Capt. V. J. Conners, ChC, Westover AFB, Mass., to Project FEAF X1201.

Capt. A. R. Clark, ANC, Westover AFB, Mass., to Hickam AFB, Oahu, T. H.

1st Lt. C. M. Kerr, MC, Westover AFB, Mass., to 1701st Air Transport Wg, Great Falls AFB, Mont.

1st Lt. G. Wetzler, jr., Cml C, Shaw AFB, S. C., to 9th Inf Div, Ft. Dix, N. J.

1st Lt. J. C. Martin, jr., USAF, Geneva, Ala., to 363d Tactical Rcn Wg, TAC, Langley AFB, Va.

1st Lt. K. J. Hills, ANC, Denver, Colo., to 1605th Air Base Gp Sta Hosp., Terceira, Azores.

1st Lt. M. O. Horton, ANC, Westover AFB, Mass., to Hickam AFB, Oahu, T. H.

1st Lt. F. J. Valentine, ANC, Westover AFB, Mass., to Hickam AFB, Oahu, T. H.

1st Lt. Z. C. Zarling, ANC, Robins AFB, Ga., to Hickam AFB, Oahu, T. H.

1st Lt. R. H. Cockreham, USAF, Savanna, Ill., to Project AAC X0113.

RETIRED

Col. H. R. Baxter, upon own appl.

ADVANCEMENTS ON THE RETIRED LIST

To Lieutenant Colonel

M. Sgt. J. G. Laver — WOJG J. M. House

To Major

M. Sgt. E. F. Hohensee — WOJG J. H. Booth
M. Sgt. C. M. Strosnider — WOJG P. Grossman

To Captain

M. Sgt. S. Torre

To First Lieutenant

M. Sgt. A. Bearly — M. Sgt. W. P. Wright

To Chief Warrant Officer

M. Sgt. P. Simcic

ENLISTED RETIREMENTS

M. Sgt. R. C. Clemons — M. Sgt. K. N. Smith
T. Sgt. J. Drbohlav — M. Sgt. B. C. Maynard
M. Sgt. A. A. Fahrner

TO ACTIVE DUTY

2d Lt. D. L. Alley, to Project X1209.

Capt. J. A. Anning, to 3510th Basic Plt Tng Wg, AFTRC, Randolph AFB, Tex.

Capt. B. D. Barton, to Project FEAF X1210.

Capt. H. M. Brittenham, to Project FEAF X1210.

2d Lt. T. A. Campbell, to Hq & Hq Sq, AACS, MATS, Gravelly Point, D. C.

1st Lt. W. H. Carter, to Hq & Hq Sq, San Antonio Air Materiel Area, AMC, San Antonio, Tex.

2d Lt. J. H. Clark, to Hq & Hq Sq, TAC, Langley AFB, Va.

1st Lt. H. G. Codling, to 1701st Repl Sq, AACS, MATS, Gravelly Point, D. C.

1st Lt. L. C. Custer, to Hq & Hq Sq, MATS, Great Falls AFB, Mont.

1st Lt. M. C. Dunbar, to Hq & Hq Sq, AACS, MATS, Gravelly Point, D. C.

Capt. J. W. Elliott, to 1701st Repl Sq, MATS, Great Falls AFB, Mont.

Maj. L. W. Evans, to 3380th Tech Tng Wg, AFTRC, Keesler AFB, Miss.

2d Lt. D. H. Griffin, to 3380th Tech Tng Wg, AFTRC, Keesler AFB, Miss.

1st Lt. E. L. Green, to 1701st Repl Sq, Great Falls AFB, Mont.

Capt. T. J. Grissom, to 1701st Repl Sq, Great Falls AFB, Mont.

1st Lt. C. Hansen, to 3380th Tech Tng Wg, AFTRC, Keesler AFB, Miss.

1st Lt. V. H. Hansen, to Project FEAF X1210.

1st Lt. J. A. Heyer, to Project FEAF X1210.

2d Lt. A. Holet, to Project FEAF X1210.

1st Lt. B. O. Jacobs, to Project FEAF X1210.

2d Lt. J. Q. Jones, to Project FEAF X1210.

Maj. R. Lemes, to Project ETO X1122.

Capt. H. S. McCollum, jr., to Project FEAF X1210.

2d Lt. I. F. Mahan, to 3380th Tech Tng Wg, AFTRC, Keesler AFB, Miss.

Capt. A. S. Martin, to 3380th Tech. Tng. Wg, AFTRC, Keesler AFB, Miss.

Capt. R. Moore, to 3380th Tech Tng Wg, AFTRC, Keesler AFB, Miss.

2d Lt. J. E. Narem, to 503d Acft Control & Warning Gp, ADC, N. J.

Orders Issued By Army

Maj. Doy L. Hancock, Ft. Sam Houston, to Hq & Hq Sq, AU, Randolph AFB, Tex.

Maj. C. F. Himes, Ft. Ord, Calif., to Hq & Hq Sq, Mobile Air Materiel Area, Brookley AFB, Ala.

Capt. J. D. Agnew, Ft. Mason, Calif., to Hq & Hq Sq, 1140th Sp Reporting Wg, Albuquerque, N. Mex.

Capt. L. M. Brawner, NYC, to 1st Army 1202d ASU, Newark, N. J.

Capt. O. T. Ham, El Paso, to ATC 3310th Tech Tng Wg, Scott AFB, Ill.

Capt. S. H. Powis, Seattle, to 301st Bomb Wg, Medium, Smoky Hill AFB, Kans.

Capt. P. F. Provenzale, Albany, N. Y., to 1st Army 1202d ASU, NYC.

1st Lt. R. J. Deluco, NYC, to 463d AFBU, Ft. F. E. Warren, Wyo.

1st Lt. M. N. Macdonald, Cp Breckinridge, Ky., to 2d Provost Security Sq, Cp Campbell, Ky.

1st Lt. J. E. McRoberts, Ft. Eustis, Va., to 1005th IG Sp Investigation Unit, Bolling AFB, D. C.

U. S. COAST GUARD

UNDER presidency of Capt. Roy L. Rainey, Assistant Chief, Office of Merchant Marine Safety, a board will be convened at Headquarters within the near future to reconsider all temporarily appointed commissioned officers with permanent status of chief warrant, warrant or enlisted rank and all Reserve officers on active duty for permanent appointment as commissioned officers in the Coast Guard.

Other members of the board are: Capts. Clarence H. Peterson, Frank A. Leamy, Harold C. Moore, Kenneth K. Cowart, Henry T. Jewell and Joseph A. Kerrins.

Comdrs. Earl K. Rhodes, Harry A. Loughlin, William P. Hawley, William B. Scheibel, Eric A. Anderson, Christopher C. Knapp, Oscar C. B. Wev, John T. Stanley and David O. Reed.

Lt. Comdrs. Paul E. Trimble, George W. Playdon, Julius E. Richey, Alexander W. Wuerker, Arthur B. Engel, Stacey Y. Hammond, Robert W. Goehring and Ralph M. West.

Personnel officials at Headquarters told the ARMY AND NAVY JOURNAL that vacancies for 256 permanent officers are available. They explain that officers desiring to submit letters in accordance with paragraphs 5 and 8 of Commandants' circular No. 8-48 should do so immediately. Commanding officers were ordered to give wide publicity to the plan to award new permanent commissions.

Under the honorary chairmanship of former Under Secretary of the Navy Daniel W. Bell, a national drive will be launched for $450,000 to erect an Interfaith Memorial Chapel at the Coast Guard Academy, New London, Conn. The chapel, authorized by Congress last year, will be dedicated to Coast Guardsmen who lost their lives during peace and war in the performance of duties.

Bishop William R. Arnold, Roman Catholic Military Ordinariate of New York and former Chief of Army Chaplains, is a member of the Honorary National Committee. Other members include: Bishop Henry Knox Sherrill, Presiding Bishop of the Episcopal Church; Rabbi Stephen S. Wise of the Free Synagogue of New York; Brien McMahon, U. S. Senator from Connecticut and Henry Morgenthau, jr., former Secretary of the Treasury.

The Committee will accept gifts for Memorials dedicated to individuals—such as windows, the Pulpit, Chancel or Baptismal Font, etc. The names of all donors will be inscribed in a "Remembrance Book" to be kept in the Memorial Chapel.

Contributions should be sent to the Treasurer, U. S. Coast Guard Memorial Chapel Fund, U. S. Coast Guard Headquarters, Washington 25, D. C.

DEHNER JODHPUR BOOT

• Choose your Jodhpurs from a variety of styles with elastic side, an all-around strap or high blucher laced. Custom made of select calfskins with full leather lining by Dehner Craftsmen.

• We will gladly mail you leather swatches, descriptive folder and price list, upon request.

1st in style and comfort

The DEHNER "LAST"

• Tank Boot
• Jodhpur Oxford
• Newmarket Boot
• Wellington Boot
• Cavalry Dress Boot
• Cavalry Field Boot

THE DEHNER CO., INC.
2059 Farnam — Omaha 2, Nebr.

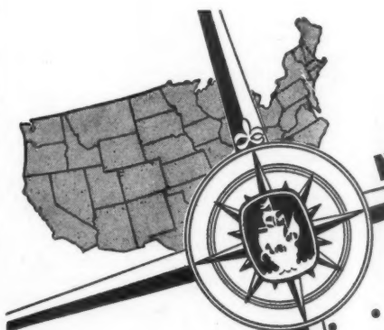

NORTH, SOUTH, EAST OR WEST MAYFLOWER ALWAYS SERVES . . . YOU BEST!

• That's because Mayflower Service is available to or from all points in all 48 states (to and from Canada, too!) . . . Also because Mayflower has developed and perfected America's finest long-distance moving service . . . and standardized it to serve you and your company's employees *everywhere!* No matter where you're making a move, you know you're *buying the best,* and can count on *getting the best,* when you buy Mayflower!

Mayflower's organization of selected warehouse agents provides on-the-spot representation at the most points in the United States and Canada. Your local Mayflower agent is listed in the classified section of your telephone directory.

AERO Mayflower
NATION-WIDE FURNITURE MOVERS
America's Finest

AERO MAYFLOWER TRANSIT CO. • INDIANAPOLIS

ARMY AND NAVY JOURNAL

THE GAZETTE OF THE LAND SEA AND AIR

Published Every Saturday by the

Army and Navy Journal, Inc.

1701 Connecticut Avenue Northwest
Washington 9, D. C.

JOHN CALLAN O'LAUGHLIN, *President and Publisher* — LEROY WHITMAN, *Editor*

Subscription rates—To individual members of the Services and their families: One year, $5.00; two years, $9.00; six months, $3.00. To civilians, and organizations: One year, $7.00; two years, $12.00; six months, $4.00.

Foreign postage $1 additional per year.
Member of the Audit Bureau of Circulation.

Advertising Consultant:
James O'Shaughnessy
17 East 42d St., New York City
Murray Hill 2-1422

Western Representative:
Hill F. Best
131 W. Lafayette St., Detroit 26, Mich.
RA 7298;
Rm. 1715, 360 N. Michigan Ave., Chicago 1
Rm. 310 Citizens Bldg., Cleveland, Ohio
Ch. 4050

"The Army and Navy Journal is established in the interests of no party; it will be controlled by no clique. Its independence will be absolute. Avoiding all personal and political bias, its influence will be directed solely to the inculcation of sound military ideas, and to the elevation of the public service in all its departments."—From Vol. 1, No. 1, of the Army and Navy Journal, published August 29, 1863.

SATURDAY, NOVEMBER 6, 1948

"We have found that a sound military system is necessary in time of peace if we are to remain at peace."—PRESIDENT HARRY S. TRUMAN.

MEMBERS of the Armed Services find in the remarkable election victory of President Truman a demonstration of American Democracy in action. In accordance with our tradition they promptly renewed their pledge of loyalty to their commander-in-chief. They echo the sentiment expressed by Governor Dewey that all Americans should unite in supporting the administration in the maintenance of world peace and in keeping our country strong and free. The President has been elected by substantial popular and electoral pluralities and has been given good majorities in both houses of Congress. Undoubtedly he will be in a position to secure approval of much of his legislative program. As a combat veteran and as Chief Executive during a most critical period the President is thoroughly aware of our military requirements. Undoubtedly he recognizes the necessity for increased military appropriations in consonance with our international commitments. It is hoped he will give early attention to the urgent need for increased compensation for military personnel and for family housing at Army, Navy and Air Force stations. The report of the Hook committee on military compensation will soon be available to the President. There is every reason to believe that he will be sympathetic to recommendations for upward revision of pay scales. He has experienced difficulty in securing qualified personnel for key civilian posts at present salaries and may recommend substantial increases. There are even more cogent reasons for raising military compensation. It is logical, also, to expect the President to favor substantial advances in retired pay to keep pace with increasing living costs. Instead of doing away with existing income tax exemptions for military personnel, it is hoped that the President will urge Congress to eliminate all income tax payments on military compensation of active and retired members of the Services. As President of the United States and Commander-in-Chief of the Armed Services for the next four years, Mr. Truman will have a wonderful opportunity to render outstanding service to his country. He has the best wishes of the Armed Forces.

THE United States Marine Corps, with appropriate fanfare, observes its 173d birthday on 10 November. From 1775 to 1948 the Marine Corps has occupied a unique place among our fighting men. Versatile in combat, our Marines are equally at home on land, on sea and in the air. They have fought on every sea, on every continent and in every clime. Their esprit is unsurpassed. Under the National Security Act, which provides for the unification of the Armed Forces, the Marine Corps is specifically assigned to its traditional role. Its basic mission is to provide closely integrated forces of combined arms, including air, to seize or defend advance Naval bases, and to conduct such land operations as may be essential to the prosecution of a Naval campaign. The primary interest of the Marines in the development of amphibious warfare has been officially recognized. Whether they are performing routine sentry duty on ship, guarding Naval stores on shore, or charging through the surf to land on a hostile shore, the Marines will always have the admiration and affection of the American people.

THE Air Force has revealed that for the first time in history successful flights have been made by airmen in a plane powered by ramjet engines. The craft was a standard Lockheed F-80 Shooting Star normally propelled by a regulation turbojet engine. Ramjet engines were mounted on the wings and after the plane had attained a speed in excess of 400 miles per hour the turbojet engine was turned off and the ramjets were cut in. These engines are merely hollow metal tubes, slightly tapering from front to rear. Air compressed inside the tubes ignites kerosene spray, resulting in a terrific expansion of the air which amounts to a continuous explosion, with rocket propulsion building up terrific speeds. The actual speed attained by the plane being tested was not revealed. However, it was announced that the ramjets are theoretically capable of the amazing speed of 5,000 miles per hour. Last June the Navy revealed that a ramjet engine had propelled a missile at a speed far in excess of that of sound which at sea level is about 760 miles per hour. The flights of the Shooting Star were for the purpose of testing the ramjets and were not an effort to break speed records. Nevertheless, the success of the tests may well indicate a revolution in aerial transport, with possible startling implications for the future of civilization. If we are to regard a speed of 5,000 miles per hour as possible for the ramjets it is conceivable to envision the time when a rocket-propelled plane can cross the continent in half an hour. Certainly supersonic speeds are likely to become routine in the relatively near future. Such amazing acceleration will unquestionably be reflected in our planning for national security.

Service Humor

Wedding — GI Style

"Wilt thou, John, have this woman as thy wedded wife, to live together insofar as the War Department or Army Personnel will allow?

"Wilt thou love her, comfort her, honor and keep her, take her to the movies, and come home promptly when on pass?"

"I will."

"Wilt thou, Mary, take this soldier as thy wedded husband, bearing in mind leave hours, training schedules, sudden orders, uncertain mail connections, furlough cancellations, and large batches of laundry?

"Wilt thou obey him, serve him, love, honor, and wait for him; learn to wash, fold, and press his summer uniform; keep the smoking lamp lighted at home for him; and have plenty of patches to sew on his shirt?"

"I will."

"I, John, take thee, Mary, as my wedded wife from 5 p.m. until 7:30 a.m., or at such time as permitted by my company commander, passes subject to change without notice, for better or worse, for earlier or late, and I promise to write home at least once a week."

"I, Mary, take thee, John, as my wedded husband, subject to the orders of the officer of the day, changing my residence whenever the division moves, to have and to hold as long as my regular allotment comes through and the gas board is generous; thereto I give my troth."

"You are now man and wife."

—*Midnight Sun.*

Translation

Bobby had a hard time pronouncing his "R's" so the teacher gave him this sentence to learn: Robert gave Richard a rap in the rib for roasting the rabbit so rare.

A few days later she asked Bobby to repeat the sentence. He rose and said, 'Bob gave Dick a poke in the side for not cooking the bunny enough.'

—*Rev-Meter*

Not to be Outdone

Two regiments, whose commanding officers were great rivals, were camped near each other during maneuvers. Into the tent of the Umteenth's CO strode a minister.

"I found," he said, "that I was able to sow the seed of religion in fertile soil in the adjoining regiment. I was able to convert ten men."

Flushing with rage the Colonel shouted to his adjutant: "Rout out a dozen men to be baptized! We can't let those fellows get ahead of us on anything!"

—*Cp Lee Traveller*

Fake

A vaudevillian approached a booking agent with. "Say, I've got a terrific act! My dog plays the piano and my parrot sings opera."

The dog played. The parrot sang.

"Great! Terrific! Wonderful!" screamed the agent. "I'll get you $5,000 a week."

"But I only want $300," said the actor.

"Why?" asked the agent.

"It's all a fake," replied the actor bursting into tears. "You see, the parrot doesn't sing at all. The dog's a ventriloquist."

—*WRGH Service Stripe*

Snatch

Papa Kangaroo: "Ermentrude, where's the baby?"

Mama Kangaroo: "Ohh, I've had my pocket picked!"

—*Rev-Meter*

Ask The Journal

(This Department is maintained as a service for ARMY AND NAVY JOURNAL *subscribers. Please send return postage for direct reply.)*

R.I.J.—The AGO has advised us that information given you in our issue of 2 Oct. was incorrect. An enlisted man having 33 years' service who is on duty as a temporary officer must revert to his enlisted grade to be retired. After retirement he will be advanced on the retired list to the retired grade for which he is eligible. Reserve officers having twenty years' active service (but less than 30 years) at least ten of which have been active commissioned service, may be retired in commissioned officer grades and are not required to revert to an enlisted status.

O.L.H.—An enlisted man having over 30 years' active service who is retired as a captain under the provisions of PL 810, 80th Congress, will receive $309.38 each month as retired pay.

N.A.D.—A warrant officer who was released from active duty in 1945 and has belonged to no component of the Armed Forces of the United States since that time, will not receive credit toward retirement and longevity for that period of time between the date of his release and the date upon which he reenlists in the Regular Army.

In The Journal

One Year Ago

Following a rendezvous at Samoa in early December, two United States Naval icebreakers, the USS Edisto and the USS Burton Island, will proceed to the Antarctic on the "Second Antarctic Development Project." The vessels will each carry two aircraft, for exploration, liaison and general utility.

10 Years Ago

General Orders: Brig. Gen. Robert McC. Beck, jr., GSC, appointed Major General; Col. Jonathan M. Wainwright, Cav., appointed Brigadier General.

25 Years Ago

After a notable record as Director of Naval Intelligence, Capt. Luke McNammee, USN, left Washington 3 Nov. for the west coast where he will assume command of the USS Tennessee. Captain McNammee was introduced to the President by Adm. H. G. Wilson at the time of the review of the fleet as the "smartest captain of the smartest ship of the Fleet."

50 Years Ago

Arrangements are in progress by the Navy Department for the establishment of a naval station at Honolulu, and plans for erecting wharves, hoists and sheds for coal are in preparation. The President has issued a proclamation reserving for naval purposes certain tracts of land.

80 Years Ago

The Chinese Government was not a moment too soon in coming under the protection of international law, and making friends of the only Empire whose growth can keep pace with that of Russia. She will need our friendship, and it is no impossible contingency that we yet find ourselves opposed to Russia as our Pacific territory is developed, and our relations with Asia grow more intimate and important.

Army Orders

(Continued from Page 285)

3d Army, Ft. Benning, Ga.

1st Lt. H. M. Ward, Ft. Belvoir, Va., to Hq, Ft. Benning, Ga.

2d Lt. H. G. McGarvey, Ft. Lewis, Wash., to 4th Army 4011th ASU, Ft. Sill, Okla.

SIGNAL CORPS

MAJ. GEN. SPENCER B. AKIN, CSO

Maj. Arnold Rathlev, Ft. Monmouth, N. J., to 3201st ASU, Auburn, Ala.

Capt. E. F. Anderson, Governors Is., N. Y., to 1st Army 1167th ASU, Ft. Wadsworth, N. Y.

Capt. C. H. Burr, jr., Ft. Monmouth, N. J., to 1290th ASU, Rutgers Univ, New Brunswick, N. J.

Capt. H. R. Perry, Ft. Monmouth, N. J., to Sig C Tng Ctr, Cp Gordon, Ga.

1st Lt. D. A. Colton, Ft. Meade, Md., to 4th Army 4011th ASU, Ft. Sill, Okla.

1st Lt. R. E. Wampler, Ft. Monmouth, N. J., to Tng Ctr, Cp Gordon, Ga.

1st Lt. R. J. Scanlon, Wash., D. C., to Hq, Ft. Monmouth, N. J.

1st Lt. Arnold B. Finch, Ft. Wadsworth, N. Y., to 1st Army 1300th ASU, NYPE.

ADJUTANT GENERAL'S DEPT.

MAJ. GEN. E. F. WITSELL, TAG

Lt. Col. J. A. Mercer, Ft. Mason, Calif., to AGO.

Lt. Col. H. W. Orcutt, St. Louis, to 8929th TSU, Kansas City Records Cen, Mo.

Capt. R. R. Baxter, Boston, to AGO.

Capt. P. H. Brown, Ft. Hamilton, N. Y., to 5th Armd Div, Cp Chaffee, Ark.

Capt. C. T. Bardenhagen, AGO, to 3d Army 3330th ASU, Columbia, S. C.

Capt. George A. Elias, Ft. Knox, Ky., to Hq MDW, Wash., D. C.

1st Lt. A. H. Gerry, Westover AFB, Mass., to 8901st TSU, Long Island City, N. Y.

JUDGE ADVOCATE GENERAL'S DEPT.

MAJ. GEN. T. H. GREEN, TJAG

Maj. L. L. Haupt, Cp Kilmer, N. J., to Hq 2d Army, Ft. Meade, Md.

1st Lt. M. M. Whitebrook, Ft. Totten, N. Y., to 1st Army 1300th ASU, NYPE.

QUARTERMASTER CORPS

MAJ. GEN. T. B. LARKIN, QMG

Col. W. W. Brier, Eglin AFB, Fla., to 1st Army 1262d ASU, Ft. Dix, N. J.

Col. E. C. Adkins, Ft. Hamilton, N. Y., to 4th Army 4005th ASU, Cp Hood, Tex.

Col. C. H. Elmes, Ft. Mason, Calif., to Hq 5th Army, Chicago.

Maj. P. J. Kenney, Chicago, to 9135th TSU, Cp Lee, Va.

Maj. J. C. Neve, Chicago, to 9161st TSU Det No. 27, QM Market Ctr, Richmond, Va.

Maj. E. P. Sites, Monterey, Calif., to OQMG.

Capt. F. H. Burns, Chicago, to 9161st TSU, Williamsburg, Va.

Capt. P. C. Combs, Ft. Lawton, Wash., to 6th Army 6003d ASU, Ft. Ord, Calif.

Capt. W. R. Malsh, Wash., D. C., to CIC Ctr, Cp Holabird, Md.

Capt. C. D. Ramsey, Ft. Reno, Okla., to Hq 5th Army, Chicago.

Capt. W. M. Twitty, Cp Lee, Va., to 6815th ASU, Logan, Utah.

Capt. H. O. Young, Kansas City, Mo., to NYPE.

Capt. W. L. Hasty, jr., Cp Lee, Va., to 6807th ASU, Univ. of Calif., at Berkeley.

Capt. R. S. Rowan, Wash., D. C., to 3d Army 3440th ASU, Ft. Benning, Ga.

Capt. W. F. Doody, Ft. Lewis, Wash., to SEPE.

Capt. C. J. Kachavos, Ft. Dix, N. J., to Hq 5th Army, Chicago.

1st Lt. J. A. Diebold, Ft. Benning, to Arty Sch, Ft. Sill, Okla.

1st Lt. Clifford Moyer, Cp Stoneman, Calif., to 2d Army 2107th ASU, Cp Atterbury, Ind.

1st Lt. W. L. Haines, Ft. Knox, Ky., to 9th Inf Div, Ft. Dix, N. J.

1st Lt. J. E. Gardner, Cp Lee, Va., to TC, Cp Kilmer, N. J.

2d Lt. R. K. Waufle, Richmond, Va., to 9135th TSU, Cp Lee, Va.

FINANCE DEPARTMENT

MAJ. GEN. W. H. KASTEN, C OF F

Col. R. A. Koch, Governors Isl, N. Y., to Hq 3d Army, Ft. McPherson, Ga.

Col. J. C. Kovarik, AGO, to Fin Office, Brooklyn.

Col. F. J. Stagliano, Brooklyn, to Hq 1st Army, Governors Is., N. Y.

Maj. M. L. Johnson, Enid, Okla., to Fin Office, Chicago.

Capt. R. E. Johnstone, Chicago, to 455th AFBU, Orlando AFB, Fla.

Capt. Paul Kelch, Ft. H. G. Wright, N. Y., to Hq 1st Army, Governors Isl, N. Y.

Capt. R. T. Kennedy, Williams AFB, Ariz.,

(Please turn to Page 306)

Marine Corps Orders

(Continued from Page 287)

The President has appointed the below named officers to the permanent rank of Captain in the USMC Reserve.

Edward B. Blackmon	Stanley H. McCalla
Leonard N. Brown	Edward J. McNesby
John W. Burkard	Edward E. Miller
Robert A. Carvell	Warren C. Moberly
Thomas E. Chandler	Donald J. Myers
James I. Clark	Robert H. Peine
Harold D. Crump	Woodrow W. Johnson
James A. Daly	Richard N. Jowitt
Sidney Epstein	Jerome Kass
Robert B. Gooden	Richard E. Koken
Peter J. Gutsch	Robert E. Laverty
George B. Hinde	Richard A. Lawrence
Walter W. Hochuli	William A. Looney
Fodie H. Hodges	Henry P. Trounstine
Ivey Jacobs	Frank N. Vickrey
Peter E. Sajkowski	John E. Watson
Joseph D. Small, jr.	H. R. Wilkinson, jr.
John L. Teague	

The President has appointed the below named officers to the permanent rank of first lieutenant USMC Reserve.

Erie E. Bobo	David H. Kingsbury
John F. McLaughlin	Joseph A. Reagan
Norris C. Broome	Harold B. Smith
Henry C. Coburn	Kenneth O. Smith
Robert E. Davis	Robert W. Zaumseil
Roy N. Dixon	W. M. Hornbuckle
Thomas W. Green	John L. Weinburg
Hugh B. Higgins	James R. Wells
Joe S. Howell	David B. Chalmers
Frank M. Jakobowski	George J. Clark, jr.
Charles I. Kaplan	Edwin R. Johnson
Robert P. Sanders	Charles L. Wagandt
R. C. Saunders, jr.	George S. Horchberg
Mark Wei	Igor Limansky
Norman R. Wilion	Kendall R. Peck
George A. Crowley	C. H. Pritchard, jr.
William C. Edwards	Barney A. Roth, jr.
Louis Hubshman, jr.	

27 Oct. 1948

Lt. Col. George B. Bell, MCRDep, Parris Is, SC; to PersDept, HQMC.

Lt. Col. Michael S. Currin, MB, NB, NY, Brooklyn; to PersDept, HQMC.

Capt. Howard C. Frazier, MAD, NAS, Patuxent Riv, Md; to 1stMAW, FMF, MCAS, El Toro, Calif.

2d Lt. Frank J. Guidone, FMFPac; to DP, San Francisco.

28 Oct. 1948

Capt. Frank Johnson, MB, NTC, Great Lakes; to DQP.

Capt. Earl F. Stanley, MB, NTC, Great Lakes; to 1stMarDiv, FMF, C Pendleton, Calif.

1st Lt. Joseph DiFrank, jr., MB, NTC, Great Lakes; to MB, C Pendleton, Calif., for d sig bn.

Capt. Walter R. Miller, TTU, PhibTraLant, NavPhibBase, Little Creek, Va; to MB, NTC, Great Lakes, duins ElecMaintCourse.

2d Lt. Charles R. Puckett, CRD, Chicago; to 2ndMarDiv, FMF, C Lejeune, N. C.

29 Oct. 1948

The following officers have been transferred from Air, FMF, Lant, MCAS, Cherry Point, N. C., to DP, San Francisco, tempd FFT Fagtrans, incl air Pearl Harbor, to AirFMF Pac.

Maj. Hugh B. Calahan
Capt. Clarence F. Zingheim
1st Lt. Leo J. Corboy, jr.
1st Lt. William J. Long
Capt. Charles S. Rumbold
1st Lt. Nelson E. Brown
1st Lt. John D. Cotton

The following officers have been transferred from the stations indicated to DP, San Francisco, tempd FFT Fagtrans incl air Pearl Harbor, to AirFMF Pac:

Maj. Edward R. Polgrean—1st MAW, FMF, MCAS, El Toro, Calif.

Capt. Albert E. James—1st MAW, FMF, MCAS, El Toro, Calif.

1st Lt. Oliver J. Koester—1st MAW, FMF, MCAS, El Toro, Calif.

1st Lt. Robert W. Lebo—1st MAW, FMF, MCAS, El Toro, Calif.

1st Lt. Charles J. Brewer—MCAS, Quantico.

1st Lt. Ray Connelly—MCAS, Quantico.

The following officers have been transferred from the 1stMAW, FMF, MCAS, El Toro, Calif., to stations indicated:

Maj. Robert L. Thomas—Air Comd & Staff Scol., Maxwell AF Base, Montgomery, Ala.

1st Lt. Boris J. Brankovic—NAAT, NAATC, NAS, Corpus Christi, Tex.

1st Lt. Robert R. Scott—NAAT, NAATC, NAS, Corpus Christi, Tex.

Capt. William R. Nowadnick — NAAT, NAATC, NAS, Corpus Christi, Tex.

1st Lt. Daniel P. Githens, jr.—OinC, Nav Scol, AvnElectronicsOfficer, NATTC, Memphis, Tenn.

Maj. Robert P. Keller, NATC, NAS, Pensacola; to Air University, Maxwell AF Base, Montgomery, Ala; duins Air Comd & Staff Scol.

25 Oct. 1948

Following appointed Marine Corps Reserve:

1st Lt. Kirby (n) Katz.

The President has appointed the below named men second lieutenants regular Marine Corps:

Orville Dale Cooney.
Gordon Smith Hosmer.

The President has appointed the below named men to the temporary rank of second lieutenant regular Marine Corps:

2d Lt. (temp) Frederick M. Muer.
2d Lt. (temp) William G. Siegfried.

26 Oct. 1948

Following appointed Marine Corps Reserve:

2d Lt. Raymond Charles Shreckengost.

The following officer advanced on the retired list: Lt. Gen. Charles F. B. Price, USMC.

The President has appointed the below named officer to the permanent rank of captain regular Marine Corps: Capt. Paul B. Henley.

Resignation of First Lieutenant Paul Robert Piana, USMC has been cancelled.

The President has appointed Garl A. Wilson to the permanent rank of Major USMC Reserve.

The President has appointed the below named officers to the permanent rank of Captain USMC Reserve.

William E. Du Ross	Joseph H. Ochsie, jr.
Theodore P. Keller, jr.	Spencer L. Stephenson
John R. MacKenna	David F. McGowan

The President has appointed the below named officers to the permanent rank of first lieutenant USMC Reserve.

M. G. Schawb, jr.	Jack DeVore
Marvin C. Steakley	Charles H. Miller
Gilbert K. Tauscher	Samuel S. Rockwood
Peter P. Barra	

COAST GUARD

Commandant—Admiral Joseph F. Farley.
Asst. Comdnt.—Rear Adm. Merlin O'Neil.

22 Oct.

Lt. Comdr. Robert B. Elliott (R), recalled to active duty eff. 11-22-48; to 5CGDO (Reserve Director).

Lt. Comdr. Thomas E. McCready, Unalga, to Chincoteague (EO).

Lt. Lynn L. Baker, Citrus, to Cahoone (CO).

Lt. (jg) Allen E. Armstrong, 7CGDO, to 14CGDO (furas loran).

Lt. (jg) Albert G. Jones, Recr. Sta., San Francisco, Calif., to 14CGDO (furas loran).

Lt. (jg) Benjamin J. Kowalski, 3CGDO, to 1CGDO (furas loran).

Lt. (jg) Harold D. Muth, 8CGDO, to 13CGDO (furas loran).

Lt. (jg) Earl W. Rinehart, Recr. Sta., Kansas City, Mo., to 14CGDO (furas loran).

Ens. Duane G. Ross, Owasco, to Cook Inlet.

CBosn. Almer T. Hovland, Mar. Insp., Cleveland, Ohio, to Mar. Insp., Detroit, Mich.

CBosn. Cash V. Slaghuis, 9CGDO, to Marquette LBSta.

Bosn. Donald T. Cook, Nettle, to Cactus.

Bosn. Grant W. Coffin, Naugatuck, to Clover.

Bosn. Cassius M. Fish, 9CGDO, to Tupelo.

Bosn. Moses McNure, 3CGDO, to LS-79.

Bosn. Roland E. Miller, Quillayute River LBSta., to Grays Harbor LBSta.

Bosn. Everett J. Mooring, Recr. Sta., Rochester, N. Y., to Rochester LBSta.

Bosn. Thadeus C. Penry, Androscoggin, to Mariposa.

CMach. Gustave W. Pearson, Academy, to McCulloch (TD-furas).

CMach. Frank C. Treahey, orders Sebago to Tuckahoe amended; to Manitou (EO).

Mach. William J. Pinch, jr., McCulloch, to 1CGDO (TD-furas).

Mach. William H. Strickland, McCulloch, to 1CGDO (TD-furas).

Ordered Home

The following officers have been ordered home pending retirement on account of physical disability:

Lt. Comdr. John C. Hooker	CBosn. Ernest Wyatt
	REle. W. E. Waddell

Resignations

The resignation of Lt. (jg) Richard L. Bailey, jr., has been accepted, effective 15 Nov. 1948:

Retirements

The following retirements are effective 1 Nov. 1948 for physical disability:

Lt. Comdr. Edw. W. Keiller, (R)	Lt. M. F. Jester
Lt. Comdr. Charles O. Ashley	Lt. J. H. Launders, (R)
Lt. Comdr. O. Baarstad, (R)	Lt. Comdr. Julian S. Loewus
PClk. James W. Barnett	RMC Joseph Mitchell
Lt. Frank Coberly	Comdr. A. G. Morrill
RMC A. E. DeYarmond	RMC Robt. H. Myers
Lt. G. S. Disbury	SKc. C. D. Thorpe, jr.
	CCarp. A. L. Trucker
	Lt. Comdr. Richard J. White, (R)

For Thirty Years' Service

Capt. F. E. Allison	Capt. C. J. Sullivan
EMC J. V. Caffrey (Tel)	

INSURANCE AT COST

Automobile
Household & Personal Effects

UNITED SERVICES AUTOMOBILE ASSOCIATION

A Non-profit Association
Established in 1922

San Antonio, Texas

IT'S *Green* AND *Pinks*

TAILORED BY associated

...for Officers

It's top Quality! and It's Regulation!

The new semi dress uniform, tailored over famed Associated patterns, is your guarantee of the best. American Woolens finest 19 oz. Elastique in regulation Shades 51 (Blouse) and 54 (Trousers) makes a combination hard to beat.

Write today for Catalog and order blank.

	Stock	To Measure
Trousers	$23.00	$26.50
Blouse	55.00	62.50

When ordering include the following measurements; for stock sizes: Chest, Waist, Height, and Weight.
For made to measure write for measurement form.

Since 1917
associated

MILITARY STORES
19 W. JACKSON BLVD. CHICAGO 4, ILL.

U. S. Army First Lieutenant Promotion List

CONTINUING its publication of the complete Army permanent promotion list, the ARMY AND NAVY JOURNAL this week prints in entirety the list of 3381 permanent first lieutenants.

Previous issues have carried the lists of colonels, lieutenant colonels, majors and captains, including the promotion standing of Chaplains, Medical, and Medical Service Corps officers.

Next week's ARMY AND NAVY JOURNAL will contain the list of Women Medical Specialist Corps and Army Nurse Corps officers.

1st Lieutenants

1 Hutchison, R. J., En., (Cpt.)
2 Fragala, J. J., QM, (Cpt.)
3 Cates C. H., jr., In., (Cpt.)
4 Materi J. T., CA, (Maj.)
5 Downer, W. V., jr., CA, (Cpt.)
6 Neely, W. W., CA, (Maj.)
7 Kalina, E. C., In., (Cpt.)
8 Cronin, E. S., QM, (Cpt.)
9 Clasebrook, A. J., QM
10 Shelton, F. N., CA, (Cpt.)
11 Mitcham, G. L., FA, (Cpt.)
12 Aronson, R. W., QM
13 McCarthy, P. N. CA (Cpt.)
14 Shepherd, R. G., QM
15 King, G. L., QM
16 Franke, G. H., jr., FA, (Cpt.)
17 Gray, R. H., jr., In.
18 Weigley, A. J., OD, (Cpt.)
19 Couch, B. J., OD, (Cpt.)
20 Tanner, J. L., In., (Cpt.)
21 Trees, P. A., QM
22 Schintz, T. A., In.
23 McKenna, J. J., CA, (Cpt.)
24 Sherrard, J. H., 4th, En., (Cpt.)
25 Carraher, R. W., FA (Maj.)
26 Kellum,G. A., CA, (Cpt.)
27 Edler, W. C., FA
28 Harkins, J. H., In., (Cpt.)
29 Skorina A., In., (Cpt.)
30 Perry, A. G., FI, (Cpt.)
31 Roberts, H. C., FI, (Cpt.)
32 Fawcett, L. W., In., (Cpt.)
33 Keogh, W. T., CA, (Cpt.)
34 Dudley, R. L., In.
35 Stauffer, C. J., CA, (Cpt.)
36 Lovelace, R. M., FA, (Cpt.)
37 Benton, D. E., FI
38 Shaima, A. L., FA
39 Trainor, A. T., QM
40 Clark, J. T., CV, (Cpt.)
41 Griesbeck, W. A., QM, (Cpt.)
42 Browning, E. A., SC (Cpt.)
43 Sears, F. S., CV
44 McNair, D. C., CA, (Cpt.)
45 Walsh, J. E., SC, (Cpt.)
46 Kressin, H. R., CA
47 Newlands, G., QM
48 Fansler, R. K., In., (Cpt.)
49 Spears, J. H., QM, (Cpt.)
50 Fielder, J. W., FA, (Cpt.)
51 Meltesen, C. R., In., (Cpt.)
52 Hilditch, N., QM
53 Lydon, J. P., In., (Cpt.)
54 Sumner, N. R., FA, (Cpt.)
55 Doering, S. F., In., (Cpt.)
56 Campbell, R. B., In., (Cpt.)
57 Schumacher, F. W., In., (Cpt.)
58 Johnson, H. W., In.
59 Kleysteuber, W. R. A., En., (Maj.)
60 Ramberg, V. C., QM, (Cpt.)
61 Greis, R. C., In., (Cpt.)
62 Niland, W. H., CV, (Maj.)
63 Schwind, R. J., CV, (Cpt.)
64 Flager, G. W., FA, (Cpt.)
65 Lombard, R. J., QM, (Cpt.)
66 Heimer, G., CA
67 Andrews, J. T., jr., OD, (Cpt.)
68 Nechanicky, W. G., FA, (Cpt.)
69 Scherer, J. B., FA, (Cpt.)
70 Hughes, T. K., SC, (Cpt.)
71 Coulter, J. A., In., (Cpt.)
72 Mitchel, H. C., 3rd, FA, (Cpt.)
73 Hatter, W. T., FA, (Cpt.)
74 Jones, C. A., jr, En., (Cpt.)
75 Manhoff, M. J., In., (Cpt.)
76 Cox, R. F., CA, (Cpt.)
77 Tucker, W. F., FA, (Cpt.)
78 Courvoisie, T. N., FA, (Cpt.)
79 Waple, L. A., CA, (Cpt.)
80 Thomas, J., jr., En., (Cpt.)
81 Cheney, J. L., FA, (Cpt.)
82 Bonnaffon, A. P., FA, (Cpt.)
83 Fritz, J. E., En., (Maj.)
84 Sawyer, G. F., In., (Cpt.)
85 Bittikofer, M. R., En., (Maj.)
86 Cassedy, W. P., CV, (Cpt.)
87 Grant, A. R., CA, (Maj.)
88 Smith, J. L., jr., CA, (Cpt.)
89 Shirley, J. A., In.
90 Sorbello, R., In., (Cpt.)
91 Swartz, A. W., QM, (Cpt.)
92 Boswell, J., CV, (Cpt.)
93 Irvin, R., jr., CA, (Maj.)
94 Hamblin, J. M., OD, (Maj.)
95 Pratt, J. M., In., (Cpt.)
96 Adams, L. J., CA, (Cpt.)
97 Lewis, H. C., In., (Cpt.)
98 Jeffress, C. E., QM, (Cpt.)
99 Whitmire, C. G., CA (Maj.)
100 Shaima, A. L., FA
101 Garnhart, G. H., CA, (Cpt.)
102 Allison, G. W., FA, (Cpt.)
103 Stark, M. W., In., (Cpt.)
104 Cook, J. H., jr., In., (Maj.)
105 Caldwell, J. A., CV, (Cpt.)
106 Harlan, E. F., QM, (Maj.)
107 Mason, H., jr., SC, (Cpt.)
108 Holmes, H. B., 3rd, SC, (Cpt.)
109 Woelfer, C. P., In., (Cpt.)
110 Chambers, J. S., jr., OD, (Maj.)
111 Foster, R. N., jr., QM, (Maj.)
112 Gibson, J. S., In., (Cpt.)
113 Johnson, B. E., jr., QM, (Cpt.)
114 Galbraith, J. M., jr., In., (Maj.)
115 Edmunds, J. M., CA (Maj.)
116 Henley, J. J., In., (Maj.)
117 Andrews, S. E., jr., In., (Cpt.)
118 Bromder, J. R., OD, (Cpt.)
119 Hrdlicka, E. B., FA, (Cpt.)
120 Hickman, D., In., (Cpt.)
121 Dalrymple, R. C., In., (Maj.)
122 Rountree, C. P., CA, (Cpt.)
123 Kohnstamm, J. W., SC, (Cpt.)
124 Pettit, M. W., CA, (Maj.)
125 Hill, H. G., CV, (Cpt.)
126 Rottstedt, V. R., FA
127 Strickland, J. M. S., In., (Maj.)
128 Jennings, R. J., In., (Maj.)
129 O'Malley, J. F., CV, (Maj.)
130 Hatcher, R. P., jr., In., (Capt.)
131 Moss, V. R., FA, (Cpt.)
132 Hambleton, H. B., jr., In., (Cpt.)
133 Fraser, J. J., jr., CM, (Maj.)
134 Smith, W. J., CA, (Cpt.)
135 Sullivan, L. S., In., (Cpt.)
136 Stickler, L. R., FA, (Maj.)
137 Smith, A. O., In., (Cpt.)
138 Grant, F. A., In., (Cpt.)
139 Stough, C. S., jr. In., (Cpt.)
140 Ayer, F. A., CA, (Maj.)
141 Dennison, R. F., In., (Cpt.)
142 Cook C. H., In., (Cpt.)
143 Crumlish, W. S. En., (Cpt.)
144 Conrad, E. B., In., (Maj.)
145 Reese, F., En., (Maj.)
146 Henne, C. A., CV, (Maj.)
147 Martin, A. C., FA, (Maj.)
148 Blackburn, W. M., FA, (Cpt.)
149 Fulbruce, C. R., QM, (Cpt.)
150 Miller, W. G., In., (Cpt.)
151 Massingill, J. H., CA, (Cpt.)
152 Myers, A. F., FA. (Maj.)
153 Irby, P. B., jr., In., (Cpt.)
154 Burnes, P. D., QM, (Cpt.)
155 Scharf, H. W., En., (Cpt.)
156 Snyder, N. N. jr., AG, (Cpt.)
157 Stabler, W. B., FA, (Cpt.)
158 Underwood, C. C., In., (Maj.)
159 Steckel, G. A., CV, (Cpt.)
160 Tiffany, W. D., SC. (Cpt.)
161 O'Connor, J. P., jr., QM, (Cpt.)
162 Goodwin, F. C., FA, (Cpt.)
163 Getchell, W. M., SC, (Cpt.)
164 Christol, M. S., OD, (Cpt.)
165 Hankins, G. B., In., (Maj.)
166 Hodges, J., In., (Cpt.)
167 Watson, R. R., FA, (Maj.)
168 Rutherford, R. D., CA, (Cpt.)
169 Pearson, H. E., QM, (Cpt.)
170 Nealson, W. R., In., (Maj.)
171 Remick, C. E., FA. (Cpt.)
172 Woodman, J. D., QM, (Maj.)
173 Ferguson, A. E., In., (Cpt.)
174 Pregaldin, C. V., jr., En., (Cpt.)
175 Gaynor, W. J., jr., FA, (Cpt.)
176 Gibb, E. F., jr., In., (Cpt.)
177 Pleitz, R. P., QM, (Maj.)
178 Stempin, H. J., In., (Cpt.)
179 Harvey, B. jr., En., (Cpt.)
180 Woodward, J. G., CA, (Cpt.)
181 Monroe. M. C., FA, (Cpt.)
182 Tufts, H. N., En., (Maj.)
183 Stroup, R. B., In., (Cpt.)
184 Simpson, L. D., In., (Cpt.)
185 Bass, K. M., jr., In.
186 McFarland, J. D., FA, (Cpt.)
187 Dickenson, R. L., OD, (Maj.)
188 Burton, L. R., CA, (Cpt.)
189 Davison, F. E., In., (Cpt.)
190 Minson, R. T., FA, (Cpt.)
191 Simpson, J. R., OD, (Maj.)
192 Stewart E. W., In., (Cpt.)
193 Howell, D. C., QM, (Cpt.)
194 Kasler, C. L., CA, (Cpt.)
195 Buehler, V. N., FI, (Maj.)
196 Narner, E. B., jr., En., (Cpt.)
197 McCuller, L. P., FA, (Cpt.)
198 Buck, C. A., CA, (Cpt.)
199 Bates, F. A., jr., CA, (Maj.)
200 Lewis, C. A., QM, (Cpt.)
201 Morris, J. W., FA, (Cpt.)
202 Jensen, M. M., CV, (Cpt.)
203 Woods, K. J., In., (Cpt.)
204 Francis, E. H., QM, (Cpt.)
205 Maysonave, R. E., QM, (Cpt.)
206 Spears, J. H., CV, (Cpt.)
207 Brownyard, F. R., FA, (Cpt.)
208 Hiett, J. C., CM, (Cpt.)
209 Faulkner, B. R., CV, (Maj.)
210 Lynch, W. J., CA, (Maj.)
211 Fulmer, R. P., CA, (Cpt.)
212 Thomas, W. G., 3rd, FA, (Cpt.)
213 Gibbs, W. H., FA, (Cpt.)
214 Duffy, D. A., QM, (Cpt.)
215 Calder, H. L., jr., In., (Cpt.)
216 Billmyer, C. D., jr., In., (Cpt.)
217 Wilson, L. G., In., (Cpt.)
218 Crouch, H. J., jr., In., (Cpt.)
219 Stephens, J. M., jr., In., (Cpt.)
220 Walker, F. E., jr., QM
221 Wilson, F. H., jr., OD, (Cpt.)
222 Smith, N. E., jr., In., (Cpt.)
223 Kinney, H. D., jr., In., (Cpt.)
224 Simpson, G. H., CV, (Cpt.)
225 Schroeder, L. T., jr., CV, (Maj.)
226 Pike, E. G., CM, (Maj.)
227 Dailey, H. M., In., (Cpt.)
228 Chrietzberg, J., jr., In., (Cpt.)
229 Bixby, W. W., QM, (Cpt.)
230 Scruggs, W. B., jr., In., (Cpt.)
231 Turner, J., QM, (Cpt.)
232 Lake, J. F., In., (Cpt.)
233 Wadkins, M. T., FA, (Cpt.)
234 Hutchison, M. J., FA, (Cpt.)
235 Siebeneichen, P. O., OD, (Cpt.)
236 Bonta, J. C., In., (Cpt.)
237 Hayes, T. F., FA, (Cpt.)
238 Davis, E. H., QM, (Cpt.)
239 Sestito, J. B., OD, (Cpt.)
240 Locke, T. W., QM, (Cpt.)
241 Smith, E. W., jr., In., (Cpt.)
242 Hoagland, C. E., In., (Cpt.)
243 Miketinac, A. J., CV
244 Major, G. C., CV, (Cpt.)
245 Ellis, C. H., jr., FA, (Cpt.)
246 Stansill, J. T., In., (Cpt.)
247 Brooks, E. R., jr., CA, (Cpt.)
248 Jackson, R. L., jr., QM, (Cpt.)
249 Craven, V. E., In., (Cpt.)
250 Merkl, E. C., QM, (Maj.)
251 Ferry A. B., In., (Cpt.)
252 Lucier, A. F., jr., In., (Cpt.)
253 Antonelli, T., QM, (Cpt.)
254 Labounty, J. V. QM, (Cpt.)
255 Swofford, J. L., In., (Cpt.)
256 Curry, D. A., En., (Cpt.)
257 Wing, A. G. jr., CV, (Cpt.)
258 Lord, N. A., En.
259 Littleton, A. B., CV, (Cpt.)
260 Shaw, W. G., 3rd, CA, (Cpt.)
261 Fechtman, R. H., In., (Cpt.)
262 Henshaw, P. B., jr., FA, (Cpt.)
263 Smith, W. E., In., (Cpt.)
264 Kennedy, C. N., FA, (Cpt.)
265 Appleton, I., FA, (Cpt.)
266 Stevenson, D. W., FA, (Cpt.)
267 Ellis, R. C., In., (Cpt.)
268 Geery, B. B., En., (Maj.)
269 Canfield, R. J., FA
270 Laird, P. G., FI, (Cpt.)
271 Gnissom, T. C., FI, (Cpt.)
272 Strausbaugh, D. P., QM, (Cpt.)
273 Stefani, L. J., CM, (Cpt.)
274 Athan, B. D., QM, (Cpt.)
275 Parrish, C. P., In., (Cpt.)
276 Mulliken, D. F., OD, (Cpt.)
277 Mabry, N. B., In., (Cpt.)
278 King, J. B., FA, (Cpt.)
279 Cochran, W. B., jr., QM, (Cpt.)
280 Boardman, D. H., jr., CA, (Cpt.)
281 Watkins, G. W., FA, (Cpt.)
282 Minch, H. G., CA, (Cpt.)
283 Williams, F. S., QM, (Cpt.)
284 Porter, C. W., In., (Cpt.)
285 Zdanzukas, V. R., In., (Cpt.)
286 Luk, W., In., (Cpt.)
287 Neill, D. W., CV, (Cpt.)
288 Crosswhite, C. C., OD, (Cpt.)
289 Donahue, P. H., CA, (Cpt.)
290 Pfeffer, J. M., FA, (Cpt.)
291 Stewart, W. C., In.
292 Peters, R. D., CV
293 Watson, D. H., FA, (Cpt.)
294 Hutchinson, R. C., jr., In., (Cpt.)
295 Aycock, W. B., FA, (Cpt.)
296 Tringali, J. A., CA, (Cpt.)
297 Jenkins, J. R., CA, (Cpt.)
298 Marland, J. R., In., (Cpt.)
299 Datnoff, A. R., In., (Cpt.)
300 Dyke, H. H., jr., CV, (Cpt.)
301 Gaby, W. E., jr., In., (Cpt.)
302 Jackson, B. B., SC
303 McClure, R., In., (Cpt.)
304 Ruby, J. W., En., (Cpt.)
305 Rose, C. E., QM, (Cpt.)
306 Temme, E. J., CA, (Cpt.)
307 Henry, A. C., QM, (Cpt.)
308 Aykroyd, A. W., CV, (Cpt.)
309 Graham, R. W., In., (Cpt.)
310 Duren, E. W., In., (Cpt.)
311 Lowe, H. A., CA, (Cpt.)
312 Wreidt, N. M., CA, (Cpt.)
313 Romans, W. L., CA, (Cpt.)
314 Thomas, W. F., En., (Maj.)
315 Semmens, C. P., CA, (Cpt.)
316 Foster, R. V., CV, (Cpt.)
317 Howard, C. E., FA, (Cpt.)
318 Williamson, R. H., jr., CA, (Cpt.)
319 Madden, F. J., In., (Cpt.)
320 Pister, C. E., QM, (Cpt.)
321 Beyer, D. A., SC, (Cpt.)
322 Hancock, D. W., SC, (Cpt.)
323 Jensen, R. H., FA, (Cpt.)
324 Austin, B. M., In., (Maj.)
325 Rivette, D. E., In., (Cpt.)
326 Billings, L. W., In., (Cpt.)
327 Danner, J. D., QM, (Cpt.)
328 O'Gara, W. M., FA, (Cpt.)
329 Northcutt, T. P., QM, (Cpt.)
330 Burch, J. P., En., (Cpt.)
331 Savage, D. B., CV, (Cpt.)
332 Hamel, G. F., CV, (Cpt.)
333 Holcomb, W. L., SC, (Cpt.)
334 Neff, R. W., En., (Cpt.)
335 Daniel, E. W., jr., SC, (Cpt.)
336 Delaney, D. J., FA, (Cpt.)
337 Spann, J. H., CV
338 Howard, R. C., QM, (Cpt.)
339 Tisdale, C. F., In., (Cpt.)
340 Reppa, R. B., CV, (Cpt.)
341 Cravens, G. M., SC
342 Datres, E. B., SC, (Cpt.)
343 Moore, C. H., jr., SC, (Cpt.)
344 Hobrecht, A. P., FA, (Cpt.)
345 Folsom, C. D., CV, (Cpt.)
346 Koss, I., SC, (Cpt.)
347 Voegeli, A. H., CM, (Cpt.)
348 Godwin, N. A., CV, (Cpt.)
349 Wein, J. C., In., (Cpt.)
350 Pressentin, V. F., FA
351 Burgess, C. A., jr., In., (Cpt.)
352 Peters, G. N., FA, (Maj.)
353 Harrison, J. H., CV, (Cpt.)
354 Johnson, L. L., In., (Maj.)
355 Barton, G. L., 3rd, QM, (Cpt.)
356 Smith, B. N., CA, (Cpt.)
357 Patterson, F., CA, (Cpt.)
358 Von Burg, R. H., CV
359 Flint, J. H., In., (Cpt.)
360 Cook, G. L., QM, (Cpt.)
361 Bruley, H. L., In., (Cpt.)
362 Hurley, F. J., CM, (Maj.)
363 Brabson, K., FA, (Cpt.)
364 Wildes, T., QM
365 Gibson, T. A., jr., CM, (Cpt.)
366 Cavender, J. W., CV (Cpt.)
367 Lyle, J. W., FA
368 O'Hea, J. T., CA, (Cpt.)
369 Thomson, D. E., FA, (Cpt.)
370 Perley, R. L., CV, (Cpt.)
371 Ramsay, R. H., SC, (Cpt.)
372 Redd, T. L. jr., SC, (Cpt.)
373 Folts, R. H., SC, (Cpt.)
374 Autrey, P., FA, (Cpt.)
375 Rees, J. B., FA, (Cpt.)
376 Coyne, J. C., En., (Cpt.)
377 Cronin, P. M., QM, (Cpt.)
378 Wells, F. O., CM, (Cpt.)
379 Austin, J. D., In., (Cpt.)
380 Schroeder, M. F. In., (Cpt.)
381 Albright, S. D., QM, (Cpt.)
382 Mahone, T. B., jr., QM, (Cpt.)
383 Lyon, D. R., FA, (Cpt.)
384 Hollstein, J. M., In., (Cpt.)
385 Meier, A. C., FA, (Cpt.)
386 Sells, C. K., In., (Cpt.)
387 Whitesell, W. J., OD, (Cpt.)
388 Kennedy, P. R., In., (Cpt.)
389 Neubauer, W. C. SC, (Cpt.)
390 Webb, R. M., FA, (Cpt.)
391 Butler, E. C., QM, (Cpt.)
392 Campbell, G., QM, (Cpt.)
393 Beaman, H. E., FA, (Cpt.)
394 Brookreson, W. Y., In., (Cpt.)
395 Fish, R. D., jr., QM, (Cpt.)
396 Lukens, H. I., QM, (Cpt.)
397 Hamilton, W. M. SC, (Cpt.)
398 Evans, F. J., SC, (Cpt.)
399 Blaney, K. B., In., (Cpt.)
400 Grimes, W. L., QM, (Cpt.)
401 Ramsel, A. J., FA, (Cpt.)
402 Hokenson, C. K. In., (Cpt.)
403 Mac Queen, L. P., FA, (Cpt.)
404 Simmons, L. C., In.
405 Murrell, H. J., CM
406 Seab, J. A., In., (Cpt.)
407 Matthews, R. A. In., (Cpt.)
408 Dannenberg, D. D., CM, (Cpt.)
409 Johnson, D. L., In., (Cpt.)
410 Geiger, E. H., FA, (Cpt.)
411 McClure, P. J., jr., In., (Cpt.)
412 Palm, E. W., In., (Cpt.)
413 Heske, R. F., In., (Cpt.)
414 Dellinger, W. F., jr., In., (Cpt.)
415 Isner, A. E., In., (Cpt.)
416 O'Rourke, D. C., In.
417 Senior, W. G., OD, (Cpt.)
418 Willlamson, J. B., SC, (Cpt.)
419 Hakala, W. E., QM, (Cpt.)
420 Copmann, C. J., jr., En., (Cpt.)
421 Anderson, B. D., In., (Cpt)
422 Baccus, G. W., QM, (Cpt.)
423 Popovich, F. J., SC, (Cpt.)
424 Thornton, W. G., OD, (Cpt.)
425 Barrow, T. A., CV, (Cpt.)
426 Thompson, S. L. In., (Cpt.)
427 Ward, R. J., QM, (Cpt.)
428 McLeod, E. L., In., (Cpt.)
429 Petersen, G. P., QM
430 Diamantes, T., In., (Cpt.)
431 Pickell, W. F., In., (Cpt.)
432 Fredrikson, G. F., In., (Cpt.)
433 Harps, J. F., OD, (Maj.)
434 Brake, R. W., In., (Cpt.)
435 Sharp, J. D. jr., CV, (Cpt.)
436 McGuire, P. M., In., (Cpt.)
437 Goodwin, J. J., jr., FI
438 Hensley, E. M., In., (Cpt.)
439 Denham, R. B., AG
440 Kopf, J. B., En., (Cpt.)
441 Rolak, B. J., In.
442 Matthews, M. A. In., (Maj.)
443 Cook, C. W., CA, (Cpt.)
444 Curtan, E. R., QM, (Maj.)
445 Bell, C. H., jr., In., (Cpt.)
446 Jones, W. K., In., (Cpt.)
447 McMurtrey G. B., AG
448 Smith, R. E., FA, (Cpt.)
449 Evans, G. W., FA, (Cpt.)
450 Gooley, W. D., SC
451 Evans, T. M. jr., FA, (Cpt.)
452 Benson, W. R., jr., FA, (Cpt.)
453 Bolding, A. P. jr., FA, (Cpt.)
454 Nickell, J. S., CV
455 Boyle, T. A., In., (Cpt.)
456 McNamara, H., jr., CV, (Cpt.)
457 Foss, R. C., SC
458 Bass, G. L., QM, (Cpt.)
459 Messner, S. A., QM, (Cpt.)
460 Branch, M. D., In.
461 Kadel, E. R. jr., FA, (Cpt.)
462 Pursley,W. G., FI, (Cpt.)
463 Ducey, D. L., CA, (Cpt.)
464 Woods, J. R., CA, (Cpt.)
465 Rowe, G. W., CA, (Cpt.)
466 Sweet, W. J. jr., In., (Cpt.)
467 Asbury, B. B., QM, (Cpt.)
468 Jones, K. M., QM, (Cpt.)
469 Sanders, P. F., SC, (Cpt.)
470 Shoultz, J. C., In., (Cpt.)
471 Buchanan, S. C., CA, (Cpt.)
472 Keaveny, J. V., In., (Cpt.)
473 Speirs, R. C., In., (Cpt.)
474 Meara, W. D., CV, (Cpt.)
475 Gordon, P. O., In., (Cpt.)
476 Leavitt, C. S., QM, (Cpt.)
477 Chilk, S. J., AG
478 Mulroney, F. A., In.
479 Kuykendall, J. W., jr., QM, (Cpt.)
480 Reed, J. P., FA, (Cpt.)
481 Milberg, A. W., FA, (Maj.)
482 Hanna, L. G., QM, (Cpt.)
483 Mewshaw, C. T. En., (Cpt.)
484 Casart, W. M., QM, (Cpt.)
485 Townshend, C. S., jr., QM
486 Blackwell, J. R. OD, (Cpt.)
487 Scovill, E. B., In., (Cpt.)
488 Burr, L. S., QM
489 Cross, K. W., QM
490 Niles, R. H., QM
491 Longerich, H., SC, (Cpt.)
492 Moseley, W. T., CM, (Cpt.)
493 Townsend, L. B., jr., CA, (Cpt.)
494 Langley, C. F., QM, (Cpt.)
495 Wall, G. R., QM, (Cpt.)
496 Swensson, J. D. QM, (Cpt.)
497 Kinkead, W. W. QM, (Cpt.)
498 Johnson, F. E., QM, (Cpt.)
499 Tooley, J. W., QM, (Cpt.)
500 Howell, M. W., CV
501 Ferrell, R. M., QM, (Cpt.)
502 Sherman, K., QM, (Cpt.)
503 O'Neal, B. F. jr., CM
504 Wilson, R. J., En., (Cpt.)
505 Wagner, P. R., FA, (Cpt.)
506 Gordon, H. G., FA, (Cpt.)
507 Fazio, V. F., FA, (Cpt.)
508 Jackson, G. E., QM
509 Topp, A. A., jr., FA, (Cpt.)
510 Howard, H. H., En., (Cpt.)
511 Hargis, L. T., In., (Cpt.)
512 Levin, W. B., QM, (Cpt.)
513 Browning, N. F., AG, (Cpt.)
514 Gueymard, J. L., In., (Maj.)
515 Neumann, J. D., In., (Cpt.)
516 Phillips, W. J., En., (Cpt.)
517 Boles, F. W., CV, (Cpt.)
518 Orr, U. N., En., (Cpt.)
519 Hayden, R. A., OD, (Cpt.)
520 Toomer, H. K., QM
521 Payne, I. P., SC, (Cpt.)
522 Sutton, G. M., CA
523 Duty, C. O., CM, (Cpt.)
524 Murray, J. H., jr., SC, (Cpt.)
525 Yantis, R. J., In., (Cpt.)
526 Stewart, C. C., FA, (Cpt.)
527 Westbrook, C. H., jr., CM, (Cpt.)
528 Coley, F. A., QM, (Cpt.)
529 Sterling, E. A., 3rd, OD, (Cpt.)
530 Wright, E. C., CM, (Cpt.)
531 Bond, J. R. F., OD, (Cpt.)
532 Andersen, E. B., FA, (Cpt.)
533 Eckert, K. R., FA, (Cpt.)
534 Woodworth, G. B., FA, (Cpt.)
535 Myers, W. H., OD
536 Farley, J. H., In., (Cpt.)
537 Touart, A. J. jr., CA, (Cpt.)
538 Hertzog, J. M., AG, (Cpt.)
539 Styer, G. D., In., (Cpt.)
540 Healy, R. D., In.
541 Owen, E. B., QM,
542 Newby, G. U., CM
543 Briggs, R. F., CV, (Cpt.)
544 Pleasant, J. C., In., (Cpt.)
545 Swenson, W. E., jr., In., (Cpt.)
546 Henderly, H. B., In., (Cpt.)
547 Coates, H. R., In., (Cpt.)
548 Calvert, G. M., QM, (Cpt.)
549 Gibney, R. F., CV, (Cpt.)
550 Cory, W. R., CV, (Cpt.)
551 Scherberger, F., 3rd, QM, (Cpt.)
552 Horne, R. C., 3rd, SC, (Cpt.)
553 Bragalone, A. A., In., (Cpt.)
554 Von Brincken, F. A., QM, (Cpt.)
555 Van Tassell, F. E., In., (Maj.)
556 Parson, M. H., In., (Cpt.)
557 Dabinett, J. T., SC. (Cpt.)
558 Grant, J. M., FA, (Cpt.)
559 Peterson, E. I., In., (Cpt.)
560 Bennett, R. A., OD, (Cpt.)
561 Sweeney, A. H., jr., OD, (Cpt.)
562 Townsend, J. N., In.
563 Cole, J. L., jr., In., (Cpt.)
564 Cutler, E. C., jr., In., (Cpt.)
565 Morgan, W. H., En., (Cpt.)
566 Rawls, R. M., En., (Maj.)
567 Beeson, J. P., En., (Maj.)
568 Russell, R. L., jr., En., (Cpt.)
569 Wright, E. M., En., (Maj.)
570 Fergusson, C. M., Cv., (Cpt.)
571 Mizell, C. M., FA, (Cpt.)
572 Cockrill, J. C., jr., FA, (Cpt.)
573 Josephson, S. N., CA,
574 Brandon, T. M., In., (Cpt.)
575 Jones, L. G., CA, (Cpt.)
576 Waller, M., SC, (Cpt.)
577 George, C. C., FA, (Cpt.)
578 Simon, D. E., CA, (Cpt.)
579 Craig, J. E., FA, (Cpt.)
580 Kates, R. C., CA, (Cpt.)
581 Hill, B. I., CA, (Cpt.)
582 Hughes, W. R., In., (Cpt.)
583 Cockrell, J. K., jr., In., (Cpt.)
584 Ely, J. A., In., (Cpt.)
585 Ulsaker, C. C., In., (Cpt.)
586 Tatsch, W. D., FA, (Cpt.)
587 Cooperhouse, J. B., SC, (Cpt.)
588 Warren, W. C., In., (Cpt.)
589 Warren, V. C. P., In. (Cpt.)
590 Tucker, F. C., FA
591 Fisken, A. D. J., CA, (Cpt.)
592 Furey, T. P., In., (Cpt.)
593 Doyle, P. A., jr., SC, (Cpt.)
594 Cage, L. E., FA, (Cpt.)
595 Cannon, J. M., jr., FA
596 Blair, R. M., Cv., (Cpt.)
597 Reinert, A. C., In., (Cpt.)
598 Blissenbach, L., In., (Cpt.)
599 Miles, R. C., OD, (Cpt.)
600 Hill, C. R., FA, (Cpt.)

(To Next Page)

Army 1st Lts.

(From Preceding Page)

601 Lumpkin, C. C., jr., In., (Cpt.)
602 Young, S. H., jr., In.
603 May, D. D., In., (Cpt.)
604 Clagett, D. C., In., (Cpt.)
605 Heard, J. W., In., (Cpt.)
606 Colladay, E. B., jr., FA, (Cpt.)
607 Standish, F. D., 2d, In., (Cpt.)
608 Scullen, A. R., In., (Cpt.)
609 Howell, S. W., jr., In., (Cpt.)
610 Otis, A. M., In.
611 Arns, T. S., jr., In., (Cpt.)
612 Uhler, F. C., Fi., (Cpt.)
613 Ford, W. C., In., (Cpt.)
614 Davies, J. M., 3d, In., (Cpt.)
615 Field, R. S., jr., In., (Cpt.)
616 Hall, H. M., FA, (Cpt.)
617 Krueger, H. W., FA
618 Huckabee, H. M., AG, (Cpt.)
619 Ish, G. D., In., (Cpt.)
620 Salyer, E. G., QM
621 Hackwood, A. W., jr., In., (Cpt.)
622 Danley, E. E., In., (Cpt.)
623 Ruhsam, H. E., FA, (Cpt.)
624 Bodd, R. R., SC, (Cpt.)
625 Stoutner, E. A., In., (Cpt.)
626 Rhodey, W. A., In., (Cpt.)
627 Fox, C. C., In., (Cpt.)
628 Stanley, L. S., In., (Cpt.)
629 Vias, F., In.
630 Monty, P. A., In., (Cpt.)
631 Shipp, R. E., FA, (Cpt.)
632 Pitts, T. B., SC, (Cpt.)
633 Nielsen, E. L., SC, (Cpt.)
634 Albright, J. A., SC, (Cpt.)
635 Bell, T. S., In., (Cpt.)
636 Grant, J. H., jr., In., (Cpt.)
637 Black, D. W., CA, (Cpt.)
638 Gordon, J. L., CA, (Cpt.)
639 Hale, W. C., In., (Cpt.)
640 Marconi, S. R., CA
641 Leonard, R. M., In., (Cpt.)
642 Janousek, N. F., CA
643 Carson, T. M., CA, (Cpt.)
644 Bryson, E. D., AG, (Cpt.)
645 Kirk, L. M., In., (Cpt.)
646 Guidera, T. F., In., (Cpt.)
647 Robinson, J. L., CA, (Cpt.)
648 Timmons, M. E., QM, (Cpt.)
649 Brownfield, L. B., 2d, SC, (Cpt.)
650 Mathews, L. G., In., (Cpt.)
651 Kerr, J. W., 3d, In., (Cpt.)
652 Wheeler, R. F., In.
653 Dale, J. W., jr., FA, (Cpt.)
654 Ellis, A. P., jr., In., (Cpt.)
655 Swearngan, W. R., AG, (Cpt.)
656 Samusson, L. F., En., (Cpt.)
657 Craven, W. D., In., (Cpt.)
658 Mehlinger, W. E., FA, (Cpt.)
659 Wooten, J. H., SC, (Maj.)
660 Cook, B. T., OD, (Cpt.)
661 Anderson, A. C., FA, (Cpt.)
662 Morgan, R. T., QM, (Maj.)
663 Mundmenk, W. H., QM, (Cpt.)
664 Hamilton, S. A., jr., CA, (Cpt.)
665 Nottingham, A. H., FA, (Cpt.)
666 Kimball, M. W., QM, (Cpt.)
667 Wilson, V. O., En., (Cpt.)
668 Bruce, E. C., En., (Cpt.)
669 Blake, W. R., SC, (Cpt.)
670 Barnum, R. V., In.
671 Small, E. J., CA, (Cpt.)
672 Thorne, J. H., CA, (Cpt.)
673 Ream, E. A., CA, (Cpt.)
674 Williams, A. S., jr., In. (Maj.)
675 Sheridan, F. P., FA, (Cpt.)
676 Weeks, R. W., Cv., (Cpt.)
677 Olson, A. A., Cv., (Cpt.)
678 Fiedler, H. I., Cv., (Cpt.)
679 Fleig, R. E., Cv., (Cpt.)
680 Cake, J. M., jr., FA, (Cpt.)
681 Burgher, F. E., In., (Cpt.)
682 Ervin, J. W., FA, (Cpt.)
683 Bull, R. T., QM, (Cpt.)
684 Agnew, J. P., jr., En., (Cpt.)
685 Higgins, H. R., QM, (Cpt.)
686 Nash, G. E., jr., FA, (Cpt.)
687 Clark, G. H., En.
688 Jones, L. E., jr., FA, (Cpt.)
689 Hummel, R. K., QM, (Cpt.)
690 Hampton, R. H., CA, (Cpt.)
691 Ellis, W. H. N., QM, (Cpt.)
692 Cameron, E. V., OD, (Cpt.)
693 Richards, D. S., SC
694 Mullen, J. J., In., (Cpt.)
695 Parker, R. D., In., (Cpt.)
696 Godby, G. D., In., (Cpt.)
697 Stearns, L. F., In., (Cpt.)
698 Moran, J., CM, (Cpt.)
699 McCaughey, M. J., In., (Cpt.)
700 Knutson, S. A., In., (Cpt.)
701 Burton, J. R., Cv., (Cpt.)
702 Jackson, H. R., FA, (Cpt.)
703 Null, J. G., In., (Cpt.)
704 Wells, J. A., QM, (Cpt.)
705 Stevens, K. T., In.
706 Underwood, V. W., In.
707 Leister, A. F., jr., In., (Cpt.)
708 Peters, K. A., Cv., (Cpt.)
709 Walrath, C. F., In.
710 Mazzucchi, R. A., CA, (Cpt.)
711 Johnson, J. M., QM, (Cpt.)
712 Joyner, A. B., jr., QM, (Cpt.)
713 Webb, H. W., En., (Maj.)
714 Raub, S. C., FA, (Cpt.)
715 Seniak, F. G., jr., SC, (Cpt.)
716 Hughes, J. P. M., Cv., (Cpt.)
717 Nechey, W. F., Cv., (Cpt.)
718 Riles, W. L., In., (Cpt.)
719 Bagwell, E. J., OD, (Cpt.)
720 Clyde, G. F., OD, (Cpt.)
721 McCormick, J. D., En., (Cpt.)
722 Fox, G. F., In., (Cpt.)
723 Daens, L. R., jr., Cv., (Cpt.)
724 Orsi, F. J., QM
725 Fulton, W. B., In., (Cpt.)
726 Avery, P. S., In., (Cpt.)
727 Young, G. H., jr., CM, (Cpt.)
728 Frederick, F., In.
729 Jordan, E. E., In.
730 McCarthy, M. R., CA, (Cpt.)
731 Bisset, D. A., jr., In.
732 Campbell, J. L., En., (Cpt.)
733 Levasseur, A. R., In., (Cpt.)
734 Winiarczyk, A. W., Cv., (Cpt.)
735 Plichta, Frank, QM
736 Nichols, G. W., In., (Cpt.)
737 Greiner, R. J., QM, (Cpt.)
738 Horton, Paul N., In.
739 Chesebro, J. S., In., (Cpt.)
740 Mulheron, W., jr., OD, (Cpt.)
741 Prather, H. D., In., (Cpt.)
742 Huggins, L. G., In., (Cpt.)
743 Rounsaville, Tom J., In.
744 MacArthur, J. E., In., (Cpt.)
745 Inman, L. J., In., (Cpt.)
746 Williams, R. W., jr., In., (Cpt.)
747 Deadwyler, W. H., jr., CA, (Cpt.)
748 Rothbard, L., QM, (Cpt.)
749 Anderson, G. V., QM, (Cpt.)
750 Wessmiller, John J., In.
751 Anderson, R. W., In., (Cpt.)
752 Higgins, J. L., Cv., (Cpt.)
753 Lybarger, R. L., In., (Cpt.)
754 Scott, S. B., jr., In., (Cpt.)
755 Moore, R. F., In., (Cpt.)
756 Buelow, W. R., FA, (Cpt.)
757 Shanahan, J. G., In., (Cpt.)
758 Johnston, W. R., QM
759 Thomas, J. R., In., (Cpt.)
760 Adams, D. L., In., (Cpt.)
761 Sprigg, W. H., CA
762 Dollard, E. J., In., (Cpt.)
763 Casey, E. L., CA
764 Moore, R. D., In., (Cpt.)
765 Cahill, H. E., In., (Cpt.)
766 Stoeckert, G. I., In., (Cpt.)
767 Nelson, C., Cv., (Cpt.)
768 Putnam, G. D., In., (Cpt.)
769 Rowan, J. V., jr., In., (Cpt.)
770 Des Jarlais, R. W., FA, (Cpt.)
771 McManus, V. J., CA, (Cpt.)
772 Wilson, G. R., In., (Cpt.)
773 Kissam, R. V., jr., CA, (Cpt.)
774 Frank, F. J., SC, (Cpt.)
775 Drinkard, H. V., SC, (Cpt.)
776 Dowell, R. W., SC, (Cpt.)
777 Therrell, J. W., SC, (Cpt.)
778 Van Laethem G., SC, (Cpt.)
779 Glickson, Solomon P., SC
780 Tallerday, J., In., (Cpt.)
781 Waldie, J. R., In.
782 Jackson, K. E., QM, (Cpt.)
783 Buchanan, E. W., In., (Cpt.)
784 Schott, J. L., jr., QM, (Cpt.)
785 Thompson, H. M., In., (Cpt.)
786 Challen, H. G., QM, (Cpt.)
787 Mitchell, J. W., jr., In., (Cpt.)
788 Watts, J. H., CM, (Cpt.)
789 Lorck, H. C., CA, (Cpt.)
790 Wilke, R. G., CA, (Cpt.)
791 Hastie, William L., QM
792 Prugh, G. S., jr., CA, (Cpt.)
793 McLeod, B. G., FA, (Cpt.)
794 Davis, P. N., FA, (Cpt.)
795 Willig, L. G., QM, (Cpt.)
796 Dornacker, C. H., FA, (Cpt.)
797 Griffiths, J. D., FA, (Cpt.)
798 Kaufmann, P. R., FA, (Cpt.)
799 Blackwell, J. L., In., (Cpt.)
800 Schreiner, J. W., jr., En.
801 Hunnicutt, J. O., jr., Fi.
802 Agers, R. D., In.
803 Lingner, F. A., CA, (Cpt.)
804 Arnold, W. E., jr., CA, (Cpt.)
805 Masenga, R. C., SC, (Cpt.)
806 McElwee, F. D., En., (Cpt.)
807 Prosser, L. M., Cv., (Cpt.)
808 Anderson, E. G., jr., En., (Cpt.)
809 Koenig, W. A., jr., SC, (Cpt.)
810 Sandlin, W. B., jr., In., (Cpt.)
811 Cool, W. C., QM, (Cpt.)
812 Lipscomb, R. E., FA, (Cpt.)
813 Pardue, W. D., FA, (Cpt.)
814 Ross, R. H., In., (Cpt.)
815 O'Connor, J. F., FA
816 Daley, Edward J., CA
817 Davidson, Paul N., OD
818 Voso, E. J., AG, (Cpt.)
819 Hand, R., In., (Cpt.)
820 Stanley, F. W., In., (Cpt.)
821 Schwalje, J. M., FA, (Cpt.)
822 Henson, I. C., jr., FA
823 Jeffries, J. H., FA, (Cpt.)
824 Blakely, L. A., FA, (Cpt.)
825 Hill, D. A., jr., FA, (Cpt.)
826 Wiggins, E. G., QM, (Cpt.)
827 Gehring, F. R., In., (Cpt.)
828 Harrigan, W. F., In., (Cpt.)
829 Duvall, D. E., In., (Cpt.)
830 Greenlief, D. R., In., (Cpt.)
831 Carey, R. E., In., (Cpt.)
832 Hochella, M. F., CM, (Cpt.)
833 Surum, H., CA, (Cpt.)
834 Barnhart, F. H., jr., In., (Cpt.)
835 Oppenhimer, J. S., FA, (Cpt.)
836 Mitchell, A. F., FA, (Cpt.)
837 Newberry, R. H., In., (Cpt.)
838 Butler, J. W., In., (Cpt.)
839 Dadisman, C. E., In., (Cpt.)
840 Flint, R. P., QM, (Cpt.)
841 Creighton, J. R., In.
842 Most, E. W., SC, (Cpt.)
843 Byrnes, L. G., In.
844 Donovan, C. W., In., (Cpt.)
845 Ash, L. W., SC, (Cpt.)
846 Spratt, J. L., In., (Cpt.)
847 Albright, C. R., SC, (Cpt.)
848 Stowbridge, R. W., SC, (Cpt.)
849 Sieber, H. F., jr., SC, (Cpt.)
850 Bowden, H. C., jr., Cv., (Cpt.)
851 Frankenstein, L. S., OD
852 Brindley, A. F., CA, (Cpt.)
853 Richards, R. H., QM, (Cpt.)
854 Goodman, G. W., AG, (Cpt.)
855 Keating, W. J., QM, (Cpt.)
856 Taylor, N. E., QM, (Cpt.)
857 Webb, T. E., In., (Cpt.)
858 Huck, T. W., FA, (Cpt.)
859 Karnes, H. L., FA, (Cpt.)
860 Gardner, R. V., CA
861 Wikan, Walter W., FA
862 Hubert, Enrique J., In.
863 Balcer, C. I., In., (Cpt.)
864 Langland, L. O., In., (Cpt.)
865 Hanifen, T. J., Cv., (Cpt.)
866 Sadler, R. E., In., (Maj.)
867 Sharp, Hunter L., SC
868 Hawthorne, F., jr., CA, (Cpt.)
869 Runte, W. G., In., (Cpt.)
870 Davis, Y. J., QM, (Cpt.)
871 Clark, H. L., QM
872 Hall, F. W., SC, (Cpt.)
873 Keown, J. L., In., (Cpt.)
874 Keene, L. L., jr., In.
875 Woodruff, S. W., In., (Cpt.)
876 Donnelly, R. I., In., (Cpt.)
877 Roop, W. B., In., (Cpt.)
878 Williams, L. A., In., (Cpt.)
879 Nixon, V. M., FA
880 Cline, C. L., FA
881 Del Zoppo, R. A., FA, (Cpt.)
882 Bollard, J. A., FA, (Cpt.)
883 Curtis, E. R., FA, (Cpt.)
884 Wilson, W. M., En.
885 Martin, L. E., jr., FA, (Cpt.)
886 Patterson, J. A., In., (Cpt.)
887 Herold, J. W., CA, (Cpt.)
888 Walker, W. J., Cv., (Cpt.)
889 Cónady, G. G., Cv., (Cpt.)

(To Page 296)

Everybody Yes Everyone
WELCOMES MAGAZINES
for ENJOYMENT EDUCATION
ENTERTAINMENT & RELAXATION

Pay Less — Give More with GIFT SUBSCRIPTIONS

DAVIS brings you lowest possible subscription rates, plus dependable time-tested DAVIS service . . . many magazines at fraction of single copy price. Order direct from this Ad—NOW!

CHRISTMAS GIFT SUBSCRIPTION RATES

AMERICAN HOME
One 1-year Gift Subscription $2.50
Two 1-year Gift Subscriptions 4.00
Each additional 1-year Gift Sub. .. 2.00

CORONET
Each 1-year Gift Subscription $2.50

NEWSWEEK
Each 1-year Gift Subscription $4.75

POPULAR MECHANICS
One 1-year Gift Subscription $2.50
Each additional 1-year Gift Sub. .. 2.00

READER'S DIGEST
One 1-year Gift Subscription $2.75
Two 1-year Gift Subscriptions 5.00
Each additional 1-year Gift Sub. .. 2.25

ESQUIRE
One 1-year Gift Subscription $6.00
Two 1-year Gift Subscriptions 10.00
Three 1-year Gift Subscriptions 13.00

LIFE
One 1-year Gift Subscription $6.00
Two 1-year Gift Subscriptions 11.00
Each additional 1-year Gift Sub. .. 4.00

FREE GIFT CARD WITH YOUR NAME AS DONOR SENT UPON REQUEST TO THOSE WHO RECEIVE GIFT SUBSCRIPTIONS.

SPECIAL INTRODUCTORY OFFERS
Limited Time Only!

LIFE, 39 weeks $3.90
Newsstand Price $7.80—You Save $3.90

TIME, 44 weeks $3.87
Newsstand Price $8.80—You Save $4.93

FORTUNE, 9 months $6.75
Newsstand Price $11.25—You Save $4.50

Take advantage of the above offers for your own reading.

SAVE! SAVE! Up to 50% LESS for MAGAZINES

than Newsstand Prices

***Subscriptions are for one year unless otherwise specified**

	Subscription	Price	Save
American Magazine	2 yr.	$5.00	$1.00
American Home	3 yr.	5.00	4.00
Better Homes & Gardens	2 yr.	4.00	2.00
Colliers		4.00	1.20
Colliers	2 yr.	6.00	4.40
Coronet	2 yr.	5.00	1.00
Cosmopolitan		3.50	.70
Esquire	2 yr.	10.00	2.00
Field & Stream		2.50	.50
Good Housekeeping	2 yr.	5.50	2.90
Harpers Magazine		5.00	1.00
Holiday		5.00	1.00
House & Garden	2 yr.	7.50	4.50
Ladies Home Journal	2 yr.	5.00	1.00
Life		6.00	4.40
Look	2 yr.	$6.00	$1.80
McCall's Magazine		2.50	.50
Newsweek		4.75	5.45
New Yorker		7.00	3.40
Omnibook		3.50	2.50
Parents		2.50	1.10
Popular Mechanics	2 yr.	4.50	1.50
Popular Photography	2 yr.	5.00	1.00
Reader's Digest	2 yr.	5.00	1.00
Redbook	2 yr.	4.00	2.00
Saturday Evening Post		6.00	1.80
Saturday Evening Post	2 yr.	10.00	5.60
Time		6.50	3.90
Vogue		7.50	2.50
Womans Home Companion	2 yr.	4.00	2.00

DON'T MISS THESE OTHER GOOD BUYS

Subscriptions are for one year unless otherwise specified

Aero Digest	$3.00	Saturday Review of Literature	6.00
American Mercury	3.00	Science Illustrated	3.00
Argosy	2.50	Scientific American	5.00
Army & Navy Journal	5.00	Seventeen	3.00
Army & Navy Register	7.50	Sports Afield	2.50
Army Times	3.00	True	3.00
Atlantic Monthly	6.00	U.S. News—World Report	5.00
Camera	5.00		
Charm	2.50		
Flower Grower	3.00		
Flying	3.00		
Fortune	12.50		
Glamour	2.50		
Harper's Bazaar	6.00		
Hunting and Fishing	2.00		
Nation	6.00		

WE REPRESENT EVERY MAGAZINE PUBLISHED.

PRICES SUBJECT TO PUBLISHER'S CHANGES.

SHEPARD W. DAVIS & CO. 11-6
Authorized Publishers' Representatives—Military Dept.
Jersey and Brooks Sts., Staten Island 1, N. Y.

ENCLOSED IS $.....for which please send the magazines checked:

NAME .....

ADDRESS .....

TOWN .....

☐ Send Gift Card to read:
From .....

(Use separate sheet of paper if necessary)
☐ Send Latest Catalog

MEMBER OF

Officers Tailored Uniforms

ARMY NAVY
AIR FORCE MARINE

Jos. A. Wilner & Co.

Custom Tailors Since 1897 **801 14th St., N. W.**

SERVICE NEWS AND GOSSIP

Foreign Affairs—The reaction abroad to the surprising result of the American Presidential election was generally favorable. In England and in western Europe the election of Mr. Truman and a Democratic Congress was accepted as a guarantee of the continuance of the European Recovery Program and as an indication of favorable action on American participation in the North Atlantic Security pact.

Soviet officials were frankly disappointed in the poor showing of the Henry Wallace ticket. Some months ago there were indications that the Russians had some hope that Mr. Wallace might be elected. Later they seemed resigned to the inevitability of a Dewey victory, but thought Mr. Wallace would receive a heavy vote. They probably planned to point to the expected defeat of Mr. Truman as a repudiation of his anti-Communist policies. They were not prepared for his success at the polls and could only express amazement. Chinese officials had hoped for Mr. Dewey's election, since he had expressed himself as favorable to increased aid for China. Arabs also felt they might receive more sympathetic treatment from a new President in their struggle for Palestine.

Diplomats in attendance at the sessions of the United Nations in Paris generally interpreted the election returns as indicating a continuance of our present foreign policy. Before the election when a change of administration seemed certain some concern was felt that it might be necessary to mark time while awaiting the inauguration of a new President. Despite our bipartisan foreign policy it seemed likely that the views of the interim President might differ from those of the President-elect. The triumph of Mr. Truman eliminates the possibility of any such embarrassment.

Following the election there were reports that Secretary of State George C. Marshall planned to resign next January and return to his home at Leesburg, Virginia. In Paris Secretary Marshall declined to comment on these reports, other than to say that on numerous occasions he had expressed a sincere desire to retire from government service. Reports of the Secretary's possible resignation do not arise out of any divergence of views of the Secretary and the President as to foreign policy, but rather from the fact that General Marshall has had nearly 47 years of continuous active duty in the Army and the State Department and is looking forward to early retirement.

A major decision which President Truman must make in the immediate future involves the determination of our policy toward the shaky Chinese government of Generalissimo Chiang Kai-shek. The military debacle in Manchuria, followed by the resignation of the Chinese cabinet, raises the immediate threat of Communist domination of all of China north of the Yangtse. Apparently in a futile effort to avoid loss of face Chiang, against the advice of miltiary observers, decided to defend Manchuria. He lost many of his best troops and vast quantities of armament and other military equipment in a desperate endeavor to hold Mukden and other key points. Victorious Red troops have swept over practically all of Manchuria and are now in a good position to overrun the greater part of north China. Since the Chinese are not good winter campaigners the best ally of the nationalist government at the moment would be the early onset of severe weather to delay the Communist advance.

In a hurried move to bolster the falling fortunes of Chiang the American government has advanced $5,000,000 more for military aid to China. This amount is insufficient to provide even a small fraction of the help needed. Additional assistance could scarcely reach China in time to render material aid in the present critical situation. However, announcement of forthcoming help might give the Chiang government a badly needed psychological lift.

In Paris this week little was accomplished by the United Nations. Action on a number of issues had been postponed while the results of the American election were awaited. With President Truman's continued tenure of office confirmed by the American voters there is some hope of reviving negotiations for lifting the Soviet hunger blockade of Berlin. There is a suspicion that previous attempts at conciliation were stalled by Russia to await the outcome of the election. If so, negotiations may now be reopened.

In a conciliatory address at a meeting of the General Assembly of the United Nations on Wednesday United States Representative Warren R. Austin hinted that our country would not be averse to resuming negotiations on all points of difference between the Soviet Union and the western world. The speech had direct reference to the atomic energy question, but Mr. Austin apparently did not necessarily limit the scope of his remarks to this subject. He referred to the fact that the Soviet Union was unwilling or unable to cooperate in necessary measures for the maintenance of peace and added that the time was appropriate for consultation on the great difficulties which separate Russia from the western world.

Soviet Delegate Andrei Vishinski with his usual vehemence told the General Assembly that the American-sponsored plan for control of atomic energy was insincere and inadequate. Subsequently the Assembly by a vote of 40 to 6 approved a resolution directing that the five great powers—United States, Russia, Great Britain, France and China—plus Canada resume consultations in an effort to find a solution to the problem of international control of the production and use of atomic energy. The opposition votes were all from the Soviet bloc.

The Security Council of the United Nations had before it the perennial Palestine question. During recent truce violations, blamed both on the Jews and the Arabs, Israeli troops secured domination of the Negeb desert and all of Galilee. They have refused to obey the order of Mediator Ralph Bunche to withdraw to positions held prior to the recent fighting. The question of imposing sanctions to enforce the order was raised, but the American delegation, apparently at the insistence of President Truman, indicated its opposition. In the meantime rumors of secret direct peace negotiations between the Jews and the Arabs have been denied by both sides.

In Greece the lack of parliamentary support resulted in a decision of the government to resign. However, at the urgent request of the king the resignation was temporarily withheld. There is considerable dissatisfaction with the failure of the government to take more energetic measures to suppress the Communist uprisings in various parts of the country.

The government of Peru has been overturned in a sudden successful rightest revolt, supported by the army. The coup was occasioned by the desire for a regime which would act forcefully against seditious activities of left-wing groups.

Bureau of Medicine and Surgery—The Association of Military Surgeons of the United States recently announced that the Sir Henry Wellcome Medal and Prize has been awarded to two Naval Medical Officers of the Naval Medical Research Institute, National Naval Medical Center, Bethesda, Md. The recipients are Lt. Comdr. Eugene P. Cronkite, MC, USN, and Lt. (jg) William H. Chapman, MSC, USN. Their scientific paper "A Critical Analysis of the Syndrome of Acute Total Body Radiation Illness" was selected by the Association as the best submitted in the annual competition.

Navy Dental Corps—Mayor Delesseps Morrison of New Orleans presented a key to the city to Rear Adm. Clemens V. Rault at a dinner which climaxed the New Orleans Dental Conference. The conference was sponsored by the New Orleans Dental Society for dentists of the Southern Mississippi Region during the last week in October. Comdr. Claud M. Fraleigh was the guest speaker for the dinner.

As of 1 Nov., the active duty strength of the Naval Dental Corps was 802. This number includes 610 dental officers of the Regular Navy and 192 dental officers of the Naval Reserve who have volunteered for and have been assigned to active duty for periods of one year or longer. Computed on the basis of the existing limitation of two dental officers for each 1,000 persons on active duty in the Navy there should be 1,081 dental officers on active duty. Therefore, the Dental Corps of the Regular Navy requires and additional 471 officers to fill existing vacancies.

National Guard—Partial reorganization of the National Guard's non-divisional Field Artillery Battalions to increase strength and firepower was announced yesterday by Maj. Gen. Kenneth F. Cramer, Chief, National Guard Bureau.

A total of 41 Field Artillery Battalions and their component units are involved in the latest organizational revision. Thirteen separate tractor-drawn, 155-mm Howitzer Field Artillery Battalions and seven truck-drawn 155-mm Battalions will increase their aggregate National Guard strength from 436 to 499 officers and men. The twenty-one truck-drawn, 105-mm Howitzer Field Artillery Battalions which are components of the 21 National Guard Regimental Combat Teams are upping their National Guard aggregate strength from 446 to 503. Full strength will be approximately one-fifth or more higher than the reduction strengths with a 50 per cent increase in fire power.

Truck-drawn Field Artillery Battalions have been eliminated from the National Guard troop basis and eventually will be converted to the tractor-drawn type, increasing mobility and effectiveness.

National Guard reorganization will become effective for all organizations of a given type, such as separate companies, battalions and regiments, until accomplished. Effective dates will be announced by the Chief, National Guard Bureau, as the new Tables of Organization and Equipment are printed and distributed to the field.

Provost Marshal General—Eighteen officers of the Corps of Military Police are now assigned as students or have recently completed courses at civilian educational institutions, according to Maj. Gen. Edwin P. Parker, jr., The Provost Marshal General. Courses include Traffic Police Administration and Motor Vehicle and Traffic Safety at Northwestern University; Traffic Engineering at Yale and post-graduate courses in Business Administration and Industrial Management at Illinois Institute of Technology.

In addition to highly specialized studies at the School of Military Police (shortly to move from Carlisle Barracks to Camp Gordon, Ga.) other officers of the Corps of Military Police are now, or recently have been, assigned to the following service schools: The Army Language School; Naval Academy Post Graduate School; Air Command and Staff School; Naval War College; Armed Forces Staff College; The Adjutant General's School; The Ground General School; The Chemical Corps School, and the Naval Radiological Safety Training School. All ranks from CWO to Colonel, inclusive, are represented in the student groups.

Army Field Forces—General Jacob L. Devers, Chief, Army Field Forces, was in Washington, D. C., on 5 Nov., to attend a reception in honor of Dr. Vannevar Bush, who is retiring as chairman of the Research and Development Board.

The Developments Section, Office, Chief, Army Field Forces, was host on 25 Oct., to a number of officers who were here to organize the demonstration for General Bradley and a group of industralists at Ft. Benning, Ga., on 15 Nov. From Army Field Forces Board No. 1, Ft. Bragg, N. C., were Col. C. M. Hallam, Col. Clifford C. Deull, Col. Louis J. Compton, Lt. Col. H. Kinnard, jr., Lt. Col. George P. Sampson, Lt. Col. John W. Casey, and Maj. John L. Rowan. Col. Harrison H. D. Heiberg and Lt. Col. S. Fred. Cummings, jr., were here from AFF Board 2, Ft. Knox, Ky., and Col. B. L. Lucas and Col. John D. Frederick from AFF Board 3, Ft. Benning.

Special Services—Maj. Gen. Russel B. Reynolds, Chief of Special Services, participated, 31 Oct., in the formal opening of the first of 33 new USO clubs to be opened throughout the United States. Speaking at the ceremony in Petersburg, Va., General Reynolds said the USO "rendered a service that was without precedent" during World War II. He said that as the Army expands, the USO must continue to provide a "home away from home" for the serviceman.

Army Chaplains—The Rev. Albert J. duBois, Assistant Chaplain of the 103d Infantry Division during World War II, was instituted rector of the Church of the Ascension and St. Agnes, Washington, D. C., 31 Oct., by the Rt. Rev. Angus Dun, Bishop of the Diocese of Washington.

Chaplain (Lt. Col.) Henry Tavel, Office, Chief of Chaplains, addressed the congregation of Temple Beth Israel, West Hartford, Conn., 29 Oct. 1948. Chaplain Tavel's subject was, "The Peace We Seek."

Chaplain (Capt.) Albert F. Click, Post Headquarters, Sand Island, T. H., is recovering from a seirous intestinal operation.

Dr. Walter A. Meier, speaker of the International Lutheran Hour for the past eighteen years and professor at Concordia Theological Seminary, St. Louis, Mo., will deliver the address at the closing exercises of the 70th Advanced Class of The Chaplain School at Carlisle Barracks, Pa., on 9 Nov., according to Chaplain (Lt. Col.) Arthur Carl Piepkorn, Commandant.

Marine Corps Transports Assist "Vittles"—To relieve planes of Naval air transport squadrons VR-6 and VR-8, ordered to Germany for participation in the Berlin airlift, Marine Squadron VMR 352, based at Ewa, MAB, T. H., will begin operations immediately on the Trans-Pacific route of the Military Air Transport Service. The 15 Marine R5D's will operate between Hickham AFB, Honolulu, and Guam. Later, this route may be extended from Fairfield-Suisun, Calif., to Tokyo.

With assignment of the new mission to the Marine squadron, direct and indirect participation in the "Vittles" flight operations now embraces the Air Force, Navy and Marine Corps, with the Army responsible for loading and unloading of cargoes.

Alien Spouse Act—Military personnel overseas have been warned that the Alien Spouse Act will terminate on 27 Dec. This means that unless alien wives or children of military personnel are in the United States by that date, the privilege of entry without consular documentation is forfeited. Thus it is possible that men who marry foreigners or who adopt children abroad have no assurance that the alien will ever be able to enter the United States.

Quartermaster Corps—Subsistence specifications, as used in U. S. military purchase contracts, will be coordinated during stages of revision by the Quartermaster Food and Container Institute for the Armed Forces, Chicago. Lt. Col. Joseph S. Kujawski, Commanding Officer of the Institute, announced recently that the responsibility for such coordination has been transferred from the Research and Development Laboratories, Philadelphia Quartermaster Depot.

The specifications involved in the change are in the Quartermaster Corps Tentative, U. S. Army, National Military Establishment (NME), and Federal specification categories. The Food and Container Institute will circulate draft copies of proposed specification revisions directly to elements within the Army, Navy, and Air Force Departments, industry, and other interested agencies, for their review and recommendations. The representative comments received will be reflected into the final specification drafts as prepared by the Institute.

Signal Corps—Quartz, one of the most common of all solid minerals and essential in the manufacture of efficient radio apparatus, has been produced synthetically in high grade quality under sponsorship of the Signal Corps Engineering Laboratories at Ft. Monmouth, N. J. The Brush Development Company of Cleveland, Ohio, recently delivered to the Signal Corps the largest single crystal of synthetic quartz essentially free from defects known to have been produced from any artificial source. The greatest dimensions of the sample are equal to the diameter of a silver dollar.

Col. Reginald Pond Lyman, until recently Assistant Commandant of The Signal School at Ft. Monmouth, N. J., has just become Commandant of the new Signal Corps Training Center at Camp Gordon, near Augusta, Ga. In addition to his duties as Commandant of the school, Colonel Lyman has been designated Deputy Commander of the training center. The Commander of the training center is Col. Harry Reichelderfer. Lt. Col. Lyman S. Gardner, formerly Special Assistant to the Assistant Commandant of The Signal School at Ft. Monmouth, has been named Assistant Deputy Commander of the Signal Corps Training Center at Camp Gordon.

Ordnance Department—In order to increase productive capacity of anhydrous ammonia, reported in extremely short supply, the Army has negotiated contracts with the Hercules Powder Company for the transfer, erection and operation of equipment from the former Missouri Ordnance Works at Louisiana, Mo., to the San Jacinto Ordnance Depot at Houston, Tex. Value of the plant is placed at approximately $5,500,000, with capacity predicted at 2,000 short tons of ammonia per month. The output will be utilized to alleviate the critical shortage of nitrogenous fertilizer for domestic and export use in connection with the European Recovery Program.

Berlin Airlift—During the first four months of "Operations Vittles," which began 26 June, Air Force transports have made a total of 40,402 flights into Berlin with 310,994 tons of food, coal and other vital supplies. The planes have flown a total of 137,976 hours and more than 20,000,000 miles since the airlift began.

In this period, there have been four fatal crashes, resulting in the deaths of 11 AF flight crew members, a civilian Army employee and the driver of a fire truck at Rhein-Main AFB who collided with a taxiing C-54.

Predictions are that during the months of December, January and February, pilots will be required to employ instruments on all but six to eight mornings, eight to 14 afternoons and 11 to 14 evenings a month.

Meantime, Operation Little Vittles, the dropping of candy and gum to Berlin children by means of handkerchief parachutes, is still growing under direction of its originator, 1st Lt. Gail S. Halversen. More than 1500 "candychutes" are being dropped daily.

Army Nurse Corps—Lt. Col. Burdette B. Sherer, Chief Nurse of the Second Army at Ft. Meade, Md., has retired after 30 years' service. She began her military career in 1918 following graduation from the Youngstown, Ohio, School of Nursing.

Lt. Col. Elizabeth Mixson has been named to succeed Colonel Sherer.

Holiday Mail—The Armed Services emphasized this week that gifts and greeting cards to personnel overseas should be mailed before 15 Nov. in order to be received before Christmas. Meantime, General Hoyt S. Vandenberg, AF Chief of Staff, recommended the following action to commanders:

That sufficient special duty personnel of suitable qualifications be assigned to APO's and mail rooms as required to augment normal minimum staffs; that adequate space for "working" of local parcel post mail be provided when abnormal increase in the volume of such mail warrants; that intransit mail awaiting transportation from local stations be given the utmost protection from depredation and the elements; that intransit mail be advanced on first available appropriate transportation; and that necessary procedures be instituted to prevent abnormal accumulations of intransit mail at intermediate stations.

Aviation Medicine—Some of the Nation's top research scientists arrived at Air University School of Aviation Medicine, Randolph Field, Tex., on 1 Nov., to confer with the Research men of the School on past, present, and future research activities and projects. The distinguished scientists comprise the Committee on Medical Sciences of the National Research and Development Board. Following a conference with the Faculty, the group will make an intensive survey and evaluation of the Educational program and Research facilities of the School.

Heading the delegation is Dr. Francis G. Blake, Dean of Yale University, who is Chairman of the group. Other visiting dignitaries are: Dr. John A. Lockwood, Professor of Surgery, Yale University and Consultant to the Secretary of War; Dr. Lowell T. Coggeshall, Research Division, Rockefellow Foundation; Dr. Joseph F. Sadusk, jr., Consultant to the Surgeon General in Epidemic Diseases and former Executive Officer, USA Typhus Commission.

Brig. Gen. George E. Armstrong, Deputy Surgeon General accompanied the group and the Air Surgeon was represented by Brig. Gen. John M. Hargreaves, MC, USA, and Col. William J. Kennard, MC, AUS. Navy personnel include Capt. W. P. Dana, MC, USN; Capt. Christopher C. Shaw, MC, USN, and Comdr. Earle C. Metcalfe, MC, USN.

Pearl Harbor, T. H.—A young Navy wife departed from Pearl Harbor 28 Oct. aboard the transport USS General Butner in route to join her husband in the leper colony recently established on the island of Tinian in the Marianas.

She is Mrs. Jane Booty, 23, wife of Lt. (jg) Jack Millar, (MC), USN. Young Dr. Millar (he is 26), went to Tinian earlier this month to assume his duties as first medical officer in charge of the Tinian leprosarium. The treatment center was established by order of Admiral D. C. Ramsey, USN, High Commissioner of the Trust Territory, to provide treatment for lepers from all of the Marshall, Caroline and Marianas islands of the Trust Territory.

New Army Tank: In an Armistice Day ceremony at the Detroit Arsenal, the Army will unveil the Patton Tank, officially designated the M46, and described yesterday as "a sensational new tank, as versatile and hard-hitting as the soldier whose name it will bear."

General Patton's widow will christen the tank, declared to have 62 per cent more power than that delivered by the engine plant of the M26, which it resembles. The new tank has a speed of 30 miles an hour.

A new gearing arrangement has eliminated the relatively complicated controls used in older-type tanks and has substituted a single "wobble-stick" control combining the functions of gear-shifting and steering. With this arrangement, Ordnance designers say, it is possible for the tank to go directly from high speed forward to reverse without stopping and without the driver doing more than pulling back the "wobble-stick."

Judge Advocate General's Department—A notable item of the Department of the Army reorganization of its Washington establishment is the inclusion of the Office of The Judge Advocate General among the agencies ocmprising the Special Staff performing duties directly under the Vice Chief of Staff and the Chief of Staff. The Judge Advocate General is thus removed from the organizational supervision of a Director of a division of the General Staff and formal recognition is given to the practice actually and necessarily followed for many years of making the legal opinions and services of The Judge Advocate General directly and equally available to all staff divisions and Army agencies as required.

In military justice matters requiring judicial action outside his own office The Judge Advocate General will continue, as required by law, to communicate directly with the Secretary of the Army. The Judge Advocate General is made directly responsible to the Vice Chief of Staff and the Chief of Staff for application of Army policies in the administration of military justice as well as in other fields of law.

Army Medical Specialist Corps—A member of the Army's Medical Specialist Corps has been awarded the 1948 Medallion of Honor of the Women's International Exposition. The presentation was made at opening ceremonies held this week at the 71st Regiment Armory in New York City. 1st Lt. Mildred A. Bond, now studying at the University of Southern California, was selected to receive the award by the Board of Management of the American Occupational Therapy Association as typifying the ideal "career girl" in Occupational Therapy for 1948. Lieutenant Bond is in the Occupational Therapy Section of the Corps. Lt. Col. Ruth A. Robinson, Chief of the Occupational Therapy Section, received the award in behalf of Lieutenant Bond who was unable to attend. The aim of the project is to encourage the younger career girl, between the ages of 20 and 30, by giving her recognition for achievement in the field of her choice.

Army Finance Department—Lt. Col. D. G. Barton, Accounting Procedures and Budget Division, Maj. J. H. Mathias, Chief, Management Division and Capt. D. W. Jones, jr., Chief, Finance Planning Branch, of the Office of the Chief of Finance visited the Bureau of Supplies and Accounts, Navy Department, Cleveland, Ohio, to observe the operation of the Navy pay system for information of possible value in the proposed Army Pay Plan.

Lt. Col. J. B. Schravesande, Accounting Procedures and Budget Division, recently completed a trip to the Class I installations of the Sixth Army Area for the purpose of providing technical assistance in Cost Accounting.

Capt. Paul G. Laird, formerly of the Seattle Finance Office, U. S. Army, reported for duty in the Office of the Chief of Finance and is assigned to the Management Division.

Army Reserves—Col. Herman W. Cook of Middletown, Dela., has been named commander of Headquarters and Headquarters Battery, 304th Anti-Aircraft Artillery Group, Organized Reserve Corps, according to an announcement made by Maj. Gen. Lawrence V. Jaynes, Commanding General, New York-New Jersey-Delaware Military District of First Army. During World War II Colonel Cook participated in the campaigns of the South Pacific Theater for eighteen months as Regimental Executive of the 198th Coast Artillery.

Brig. Gen. E. M. Foster, Assistant Chief of Finance addressed the meeting of the Finance Training Unit of the Organized Reserves, Military District of Washington, on 1 Nov., at Ft. Meyer, Va.

Chemical Corps—1st Lt. George G. Clabeaux has been appointed Safety Officer for the Technical Command, Army Chemical Center, Md., relieving Lt. Col. Fred J. Delmore, who has been assigned as Plans and Training Officer, Headquarters, Army Chemical Center.

Leonard T. Pool, formerly a chemical engineer with U. S. Industrial Chemicals, Inc., has joined the Design Branch, Plants Division, Technical Command, Army Chemical Center, Md. Norbert Moore, formerly with Curtis Wright Corp., and Glenn L. Martin Co., has joined the Air Force Munitions Branch, Munitions Division, as a mechanical engineer.

Transportation Corps—The Chicago Railroad Fair Association has presented a Participation Award to the U. S. Army Transportation Corps "in grateful recognition of . . . (its) contribution to the success of the Chicago Railroad Fair," held from 20 July 1948 to 3 Oct. 1948 The Corps participated by lending four pieces of railroad equipment—a captured German locomotive, a Mobile Railway Machine Shop Unit, a Hospital Unit Car, and a Hospital Kitchen Car—and a 160-foot five-unit model of Transportation Corps railroad rolling stock.

In addition to the equipment which was viewed by some two and a half million people, the Army also supplied a First Aid Station within the Fair grounds and treated and average of some fifty persons a day during the period 20 July to 6 Sept. The Aid Station was operated by 1st Lt. Paul W. Linner, Medical Department, USA, who administered to the needs of both members of the cast and visitors to the Fair.

Army 1st Lts.
(From Page 293)

890 Washcoe, W. C., SC, (Cpt.)
891 Peeples, Russell C., jr., In.
892 Peixotto, J. M., En., (Cpt.)
893 Cook, M. A., In., (Cpt.)
894 Adie, J. R., QM, (Cpt.)
895 Kirchner, A. W., In.
896 Whitworth, M. R., FA, (Cpt.)
897 Smith, M. H., Cv., (Cpt.)
898 Lindsey, M. L., QM, (Cpt.)
899 Chase, J. E., In., (Cpt.)
900 Fromme, R. J., OD, (Cpt.)
901 Hatch, R. F., OD, (Cpt.)
902 Kruger, R. O., OD, (Cpt.)
903 Askey, R. F., AG, (Cpt.)
904 Kolb, J. T., Cv., (Cpt.)
905 Short, D. S., FA, (Cpt.)
906 Russell, Cecil R., QM
907 Austin, G. A., jr., En., (Cpt.)
908 Quinn, R. B., In., (Cpt.)
909 Westmoreland, R. M., FA, (Cpt.)
910 Dickson, J. H., FA, (Cpt.)
911 Rush, R. S., QM, (Cpt.)
912 Frederick, J. L., Fi., (Cpt.)
913 Gohmert, R. L., In., (Cpt.)
914 Seaman, H. D., In., (Cpt.)
915 Miller, Robert E., Cv.
916 Tufts, Henry H., In.
917 Anderson, Ralph C., In.
918 Flanagan, John J., In.
919 Hash, William A., In.
920 Womer, R. E., In., (Cpt.)
921 Brinson, A., Cv., (Cpt.)
922 Wright, D. B., In., (Cpt.)
923 Brockschink, F. R., jr., En.
924 Phillips, S. F., jr., In.
925 Schumacher, T. C., En.
926 Humphrey, C. V. B., QM, (Cpt.)
927 Pitcher, C. B., In., (Cpt.)
928 Kennedy, W. M., FA, (Cpt.)
929 Parker, L. L., FA, (Cpt.)
930 Schnebli, G. A., FA, (Cpt.)
931 Tilson, F. B., FA, (Cpt.)
932 Marrero, John, CM
933 La Patka, T. M., In., (Cpt.)
934 Shaw, C. R., In., (Cpt.)
935 Klie, H. K., AC, (Cpt.)
936 Ellingsworth, J. B., jr., In., (Cpt.)
937 Barrett, L. O., QM, (Cpt.)
938 Hall, C. H., In., (Cpt.)
939 Goodman, J. L., In., (Cpt.)
940 Robertson, B. F., FA
941 Cleveland, R. E., FA, (Cpt.)
942 Pitney, C. H., FA, (Cpt.)
943 Connolly, G. I., jr., FA
944 Buhler, D. S., Cv., (Cpt.)
945 McClain, R. E., In., (Cpt.)
946 Mulligan, T. E., jr., QM, (Cpt.)
947 Lovell, H. R., QM, (Cpt.)
948 Kranc, R. T., QM, (Cpt.)
949 Klein, D. A., OD, (Cpt.)
950 Miller, M. J., QM, (Maj.)
951 Lee O. W., jr., FA
952 Crowe, R. E., QM, (Cpt.)
953 Peterson, P. R., jr., FA
954 Waid, L. C., QM, (Cpt.)
955 Buth, W. H., QM, (Cpt.)
956 Brown, H. W., QM, (Cpt.)
957 Thomson, A. C., jr., FA
958 Vincent, D. N., QM, (Cpt.)
959 O'Connor, W. S., OD, (Cpt.)
960 Taylor, R. I., jr., SC, (Cpt.)
961 Dunn, J. E., In., (Cpt.)
962 Anders, C. T., FA
963 Grunzweig, N. J., In., (Cpt.)
964 Fulmer, J. M., AG, (Cpt.)
965 Kauffman, E. H., In., (Cpt.)
966 Duke, R. C., QM, (Cpt.)
967 Cox, Charles T., FA
968 Gray, T. E., OD
969 McArtor, W. S., In., (Cpt.)
970 Taylor, C. V., FA, (Maj.)
971 Barner, J. H., In., (Cpt.)
972 Lockett, W. L., OD, (Cpt.)
973 Boyle, H. F., QM, (Cpt.)
974 McAuley, J. A., In., (Cpt.)
975 Williams, P. R., Cv., (Cpt.)
976 Dunstan, H. V., In., (Cpt.)
977 Shoemaker, J. O., In., (Cpt.)
978 McCash, S., In., (Cpt.)
979 Roquemore, F. U., jr., In.
980 Pasta, M. J., FA
981 Harris, E., FA, (Cpt.)
982 Tauber, Bernard L., FA
983 Hazel, C. E., In., (Cpt.)
984 Scott, W. L., FA, (Cpt.)
985 Lueck, W. J., jr., FA, (Cpt.)
986 Kelly, R., In., (Cpt.)
987 Coonly, William J., jr., CA
988 Barber, R. K., In., (Cpt.)
989 Spiegelberg, F. J., In., (Cpt.)
990 Spiker, R. C., In., (Cpt.)
991 Botts, L. B., In., (Cpt.)
992 Barrios, W. W. J., In., (Cpt.)
993 Lutz, E. M., In., (Cpt.)
994 Martin, J. F., QM, (Cpt.)
995 Bates, J. M., FA, (Cpt.)
996 McCauley, R. H., CA, (Cpt.)
997 Clifford, R. W., In., (Cpt.)
998 Geelan, W. R., QM, (Cpt.)
999 Nolte, M. C. O., FA, (Cpt.)
1000 Giles, Warren A., Cv.
1001 Gibbons, M. F., jr., In., (Maj.)
1002 Cochran, C. L., SC, (Cpt.)
1003 Erskine, J. N., QM
1004 Jackson, J. J., FA, (Maj.)
1005 Weller, I. V., In., (Cpt.)
1006 Eager, George, jr., QM
1007 Robinson, R. L., In., (Cpt.)
1008 Gilbert, S. K., OD, (Cpt.)
1009 Aurit, S., OD, (Cpt.)
1010 Light, M. C., OD, (Cpt.)
1011 Hunt, George T., QM
1012 Tillery, G. C., CA, (Cpt.)
1013 Rogers, C. I., In., (Cpt.)
1014 Pezdirtz, J. W., In., (Cpt.)
1015 Calvert, R. H., In., (Cpt.)
1016 Black, Joseph E., OD
1017 Wright, Raymond J., FA
1018 Aquilina, R. F., CA
1018 Chance, F. A., jr., FA, (Cpt.)
1020 Kolesar, A. M., CA
1021 Schnelker, Gerald C., In.
1022 Bressler, H. E., Cv., (Cpt.)
1023 Hoffman, R. W., In.
1024 Fox, O. R., Cv., (Cpt.)
1025 Arthur, R. E., OD, (Cpt.)
1026 Hickman, C. T., jr., In., (Cpt.)
1027 Albright, B. E., In., Cpt.)
1028 Stone, S. G., jr., QM, Cpt.)
1029 Taber, E. D., Fi., (Cpt.)
1030 Hawkins, W. E., In., (Cpt.)
1031 Young, Maurice L., In.
1032 Peak, H. W., Cv., (Cpt.)
1033 O'Donnell, J. J., In., (Cpt.)
1034 Duvall, C. P., FA, (Cpt.)
1035 Bzbek, B. M., In., (Cpt.)
1036 Britt, R. C., FA, (Cpt.)
1037 Cunningham, D. H., In.
1038 Kinnes, R., In., (Cpt.)
1039 Wiselogle, C. R., In., (Cpt.)
1040 Rudzlak, N. D., In., (Cpt.)
1041 DeBow, Duane L., QM
1042 Dozier, W. T., CM, (Maj.)
1043 Wells, Sidney L., CM
1044 Penuel, V. B., jr., SC, (Cpt.)
1045 Paul, R. I., In., (Maj.)
1046 Hall, C. A., jr., SC, (Cpt.)
1047 Lytle, James R., QM
1048 Petrie, G. E., QM, (Cpt.)
1049 Byrne, R. G., In., (Cpt.)
1050 Moneyhun, J. A., QM, (Cpt.)
1051 Bliss, A. M., In.
1052 Bennett, R. O., FA, (Cpt.)
1053 Seibel, P., FA, (Cpt.)
1054 Lowe, Horace A., jr., QM
1055 Berlin, G. A., Cv., (Cpt.)
1056 Kasserman, H. W., Fi., (Cpt.)
1057 Bryant, R. E., QM, (Cpt.)
1058 Henderson, C. T., QM, (Cpt.)
1059 McGurk, D. J., QM, (Cpt.)
1060 Venzke, E. L., QM
1061 Fraleigh, C. S., jr., QM, (Cpt.)
1062 Butler, John L., In.
1063 Summer, R. S., In., (Cpt.)
1064 Deglovanni, J. I., QM
1065 Tilly, J. L., In., (Cpt.)
1066 Zellefrow, A. E., SC, (Cpt.)
1067 Green, G. E., SC, (Cpt.)
1068 Haughton, R. E., CA, (Cpt.)
1069 Ball, A. W., SC. (Cpt.)
1070 Marks, W. L., FA, (Cpt.)
1071 Fritts, B. E., QM, (Cpt.)
1072 Steil, H. A., Cv., (Cpt.)
1073 Young, R. D., QM
1074 Davis, Paul A., jr., FA
1075 Williams, J. E., In., (Cpt.)
1076 Bryant, H. F., In., (Cpt.)
1077 Sharra, G. F., In., (Cpt.)
1078 Larsen, G. E., In., (Maj.)
1079 Hanchey, C. W., FA, (Cpt.)
1080 Steinbach, A. L., CM
1081 Alston, A. S., QM, (Cpt.)
1082 Sexton, W. E., CM, (Cpt.)
1083 Strantz, William R., CM
1084 Zuckerbrot, I., QM, (Cpt.)
1085 Brandt, L. J., SC, (Cpt.)
1086 Helsley, L. S., Fi.
1087 Blum, C. K., In.
1088 Bammer, W. H., In., (Cpt.)
1089 Haley, Norman R., FA
1090 Lanen, W. J., FA
1091 Smith, C. M., CA, (Cpt.)
1092 Wechsler, B. L., En., (Cpt.)
1093 Sullivan, J. K., In., (Cpt.)
1094 Puckett, F. B., OD, (Cpt.)
1095 McClellan, O. M., In.
1096 Barkovich, A., QM, (Cpt.)
1097 Clark, W. K., FA, (Cpt.)
1098 Weems, M. L., QM, (Cpt.)
1099 Lundy, I. M., SC
1100 Starr, N. B., AG, (Cpt.)
1101 Ross, J. T., jr., FA, (Cpt.)
1102 Henderson, T. S., FA, (Cpt.)
1103 Richardson, H. B., In.
1104 Taylor, D. W., Cv.
1105 Lochrie, Wilmer R., CA
1106 Field, Kenneth S., FA
1107 Wuest, C. H., FA, (Cpt.)
1108 Freestone, J. E., FA
1109 Neafus, H. C., jr., QM, (Maj.)
1110 Burt, W. A., CA, (Cpt.)
1111 Gossett, Henry M., CA
1112 MacFarlane, W. G., CM, (Cpt.)
1113 Younger, D. G., FA, (Cpt.)
1114 Ewald, W., In., (Maj.)
1115 McDermott, W. J., jr., CM, (Cpt.)
1116 McCoy, R. L., In., (Cpt.)
1117 McCutchen, R. M., jr., En., (Cpt.)
1118 Nobles, L. E., In., (Cpt.)
1119 McCoy, Robert G., QM
1120 Hoplin, H. P., OD, (Cpt.)
1121 Marks, S. M., In., (Cpt.)
1122 Kidd, W. T., FA, (Cpt.)
1123 Czajkonski, M. L., SC, (Cpt.)
1124 Turrou, E. A., AC, (Cpt.)
1125 Peters, E. P., SC, (Cpt.)
1126 Milligan, J. A., SC
1127 Stanford, L. E., In., (Cpt.)
1128 Seabrook, G. W., 3d, CA, (Cpt.)
1129 Cawthra, J. H., In.
1130 Hyde, John F., In.
1131 Baltes, P. A., Cv., (Cpt.)
1132 Volk, K. W., jr., AG, (Cpt.)
1133 Murray, P., jr., In., (Cpt.)
1134 Hymers, Charles S., Cv.
1135 Goodlett, J. G., jr., QM, (Cpt.)
1136 Booth, H. A., QM, (Cpt.)
1137 Holman, J. T., QM, (Cpt.)
1138 McKinney, H. L., QM, (Cpt.)
1139 Anderson, John V., OD
1140 MacDonald, A. G., In., (Cpt.)
1141 Plunkett, H. T., jr., SC
1142 Donaldson, G. P., jr., In., (Maj.)
1143 Fleury, V. G., SC, (Cpt.)
1144 McGuigan, W. J., QM, (Cpt.)
1145 Wallschleger, W. L., QM, (Cpt.)
1146 Barraclough, D. F., In., (Cpt.)
1147 Davis, C. W., jr., FA, (Cpt.)
1148 Thomsen, F. L., SC, (Cpt.)
1149 Smith, D. L., SC, (Cpt.)
1150 Smith, R. F., FA
1151 Vigen, O. C., In., (Cpt.)
1152 Wells, J. D., Cv., (Cpt.)
1153 Bray, E., Cv., (Cpt.)
1154 Harth, J. F., In., (Cpt.)
1155 Finney, P. S., jr., QM, (Cpt.)
1156 Davies, G. A., OD, (Maj.)
1157 Richardson, W. L., In., (Cpt.)
1158 Hurst, H. K., In., (Cpt.)
1159 Walker, Charles S., Cv.
1160 Clark, Lyman, H., In.
1161 Conway, L. W., In., (Maj.)
1162 Helms, Kenneth R., FA
1163 Blume, R. F., In., (Cpt.)
1164 Gottliebsen, R. E., Cv., (Cpt.)
1165 Eastham, W. C., In.
1166 Riegert, Carl, jr., In.
1167 Sullivan, Leo J., In.
1168 Caffall, J. M., CA, (Cpt.)
1169 Salter, Max D., FA
1170 Jemmott, A. H., jr., CA, (Cpt.)
1171 Smith, J. F., QM, (Cpt.)
1172 Hayes, Robert L., SC
1173 Westbrook, R. L., Cv.
1174 Arn, R. M., Cv., (Cpt.)
1175 Milliken, W. S., SC, (Cpt.)
1176 Kellogg, D. A., En., (Cpt.)
1177 Batson, R. T., En., (Maj.)
1178 Upchurch, J. J., 3d, En., (Cpt.)
1179 Elliott, H. D., FA, (Cpt.)
1180 Karrick, S. N., jr., In., (Maj.)
1181 Waters, F. B., jr., En., (Cpt.)
1182 Faust, E. L., jr., En., (Cpt.)
1183 Freer, A. I., En., (Cpt.)
1184 Wehrle, H. F., 3d, In., (Cpt.)
1185 Bennett, E. E., En., (Cpt.)
1186 Bielecki, E. J., En., (Cpt.)
1187 Cook, W. H., jr., SC, (Maj.)
1188 Stevens, M. E., En., (Cpt.)
1189 Sanders, V. K., En., (Cpt.)
1190 Donaldson, T. O., 4, Cv., (Cpt.)
1191 Goldenthal, M., En., (Maj.)
1192 Burlin, R. B., En., (Maj.)
1193 Raaen, J. C., jr., OD, (Cpt.)
1194 Richardson, J. R., En., (Cpt.)
1195 Shaw, F. P., jr., In., (Cpt.)
1196 Hofmann, R. M., In., (Cpt.)
1197 Smith, F. M., En., (Cpt.)
1198 Grace, A. B., jr., En., (Cpt.)
1199 Koerper, C. E., jr., FA, (Cpt.)
1200 Ardery, E. R., En., (Maj.)
1201 White, J. F., En., (Cpt.)
1202 Bertram, R. A., En., (Cpt.)
1203 Cadwallader, R. L., SC, (Cpt.)
1204 Fiss, R. E., FA, (Cpt.)
1205 Harding, L. B., En., (Cpt.)
1206 Myers, W. R., CA
1207 Grimm, H. F., jr., FA, (Cpt.)
1208 Moses, J. G., jr., SC, (Cpt.)
1209 Hensel, W. E., In., (Cpt.)
1210 Griess, T. E., En., (Cpt.)
1211 Johnson, J. F., CA, (Cpt.)
1212 Shortall, J. L., jr., CA, (Cpt.)
1213 Shultz, J. J., jr., CA, (Cpt.)
1214 Huddleston, J. M., In., (Cpt.)
1215 Wilson, J. M., CA, (Cpt.)
1216 Truex, R. J., CA, (Cpt.)
1217 Spann, F. C., FA, (Cpt.)
1218 Carberry, E. J., In., (Cpt.)
1219 Hahn, W. R., En.
1220 Baber, B. L., SC, (Cpt.)
1221 Barber, H. A., 3d, In., (Maj.)
1222 Henry, G., CA, (Cpt.)
1223 May, M. H., En., (Cpt.)
1224 Minckler, R. D., SC, (Cpt.)
1225 Kajencki, F. C., CA, (Cpt.)
1226 St. John, A., jr., Cv., (Cpt.)
1227 Blanchett, L. M., jr., FA, (Cpt.)
1228 Gean, K. A., CA, (Cpt.)
1229 Willcox, E. J., FA, (Cpt.)
1230 Benson, J. W., SC, (Maj.)
1231 Kuffner, J. E., OD, (Cpt.)
1232 Stewart, D. L., FA, (Cpt.)
1233 Sanders, R. A., En., (Cpt.)
1234 James, L. B., CA, (Maj.)
1235 Fritz, W. H., SC, (Cpt.)
1236 Roach, H. K., In., (Cpt.)
1237 Ebrey, H. J., jr., Cv., (Cpt.)
1238 Wardell, P. C., CA
1239 Cobb, J. J., FA, (Cpt.)
1240 Hughes, A. J., FA, (Cpt.)
1241 Walker, H. S., jr., In., (Cpt.)
1242 Larned, W. E., jr., Cv., (Cpt.)
1243 Flatley, T. W., FA, (Cpt.)
1244 Croonquist, A. P., jr., In., (Cpt.)
1245 Alfano, C. F., SC, (Maj.)
1246 Beightler, R. S., jr., In., (Cpt.)
1247 Sebesta, A. J., SC, (Cpt.)
1248 Conny, J. B., jr., In., (Cpt.)
1249 Stabler, J. P., CA, (Maj.)
1250 Wood, J. S., jr., FA, (Maj.)
1251 Franklin, V. A., In., (Cpt.)
1252 Davis, R. L., FA, (Cpt.)
1253 Antonioli, V. L., In., (Cpt.)
1254 Mitchell, J. R., Cv., (Cpt.)
1255 Wade, A. P., FA, (Cpt.)
1256 Nygard, W. E., SC, (Cpt.)
1257 Windsor, T. B., In., (Cpt.)
1258 Baden, R. E., In., (Cpt.)
1259 Radererobert, J., FA
1260 McNamara, J. G., FA, (Cpt.)
1261 Lundberg, G. B., In., (Cpt.)
1262 Cosgrove, G. V., FA, (Cpt.)
1263 Armstrong, J. W., In., (Maj.)
1264 Ross J. R., jr., In., (Cpt.)
1265 Cook, R. M., In., (Cpt.)
1266 Pavick, P. D., CA, (Cpt.)
1267 Pritchett, H. H., jr., In., (Cpt.)
1268 Norris, J. J., FA, (Cpt.)
1269 Prince, A. E., In., (Cpt.)
1270 Healy, J. D., jr., CA
1271 Ramsey, T. E., CA, (Cpt.)
1272 Smith, D. M., SC, (Cpt.)
1273 Watson, T. R., In., (Cpt.)
1274 Waters, W. E., In., (Cpt.)
1275 Russell, J. T., jr., FA
1276 Page, C. W., jr., FA, (Cpt.)
1277 Hood, B. F., jr., In.
1278 Murray, E. H., In., (Maj.)
1279 Dakin, M. H., SC, (Cpt.)
1280 Lewis, H. S., FA, (Cpt.)
1281 Riccio, J. A., CA, (Cpt.)
1268 Watson, G. H., FA, (Maj.)
1283 Kemp, H. E., FA, (Cpt.)
1284 Anderson, J. R., FA, (Cpt.)
1285 Heltzel, C. L., FA, (Cpt.)
1286 Kitch, D. J., QM, (Cpt.)
1287 Neale, W. D., FA, (Maj.)
1288 Dworak, J. L., CA, (Cpt.)
1289 Burr, C. H., jr., SC, (Cpt.)
1290 McKowan, J. D., FA
1291 Powell, D. F., In., (Cpt.)
1292 Mallory, B. J., CA, (Cpt.)
1293 Barnes, J. W., In., (Cpt.)
1294 Buell, K. E., In., (Cpt.)
1295 Bullard, R. L., 3d, In., (Cpt.)
1296 Doran, E. A., SC, (Cpt.)
1297 Curtis, W. J., In., (Maj.)
1298 Raulin, E. C., jr., SC, (Maj.)
1299 Peden, R. M., In., (Cpt.)
1300 Nazzaro, J. J., In., (Cpt.)
1301 Nett, J. E., SC, (Cpt.)
1302 Bogan, L. D., jr., In., (Cpt.)
1303 Berenzweig, M. J., In., (Cpt.)
1304 Ruyffelaere, R., In.
1305 Moore, H. E., CA, (Cpt.)
1306 Changaris, J. S., In., (Cpt.)
1307 Anderson, J. W., jr., In., (Cpt.)
1308 Wheeler, J. P., jr., Cv., (Cpt.)
1309 Wilson, R. R., In., (Cpt.)
1310 James, S. L., jr., SC
1311 Cucolo, B. P., CA, (Cpt.)
1312 Aleveras, J. A., CA, (Cpt.)
1313 Grossman, B., SC
1314 Pollen, M. T., In., (Cpt.)
1315 Pruett, G. J., QM, (Cpt.)
1316 Gorman, Vincent J., OD
1317 Brooks, W. W., jr., In.
1318 Blake, R. T., FA, (Cpt.)
1319 French, J. S., In., (Cpt.)
1320 Burgasser, F. X., FA, (Cpt.)
1321 Archer, T. W., Fi., (Maj.)
1322 Duke, T. A., jr., CA, (Cpt.)
1323 Kennedy, R. T., Fi., (Cpt.)
1324 Moore, R., jr., In., (Cpt.)
1325 Barnes, C. E., QM
1326 Beem, S. M., SC, (Cpt.)
1327 Jones, H. L., jr., Fi., (Maj.)
1328 Briscoe, W. T., QM
1329 Kapp, R. A., In., (Maj.)
1330 Losten, S. W., In., (Cpt.)
1331 Camp, E. C., In., (Cpt.)
1332 Childers, E., In.
1333 Strong, L., In., (Maj.)
1334 Vogt, B. O., SC, (Cpt.)
1335 Glisson, R., jr., AG, (Maj.)
1336 Stevens, W. B., SC. (Cpt.)
1337 Thomas, G., In., (Cpt.)
1338 Jones, D. F., FA, (Cpt.)
1339 Torgersen, M. S., FA, (Cpt.)
1340 Vognild, A. E., FA
1341 Wiley, H. R., FA
1342 Nelson, O. W., In., (Cpt.)
1343 Frazier, F. W., In., (Cpt.)
1344 Files, Vernon, In., (Cpt.)
1345 Sargent, F. H., In.
1346 Hiatt, C. R., FA, (Cpt.)
1347 Lowe, E. W., SC, (Cpt.)
1348 Miley, W. M., jr., In., (Cpt.)
1349 Finlayson, H. C., QM, (Cpt.)
1350 Terry, G. W., In.
1351 Cumbie, W. P., OD, (Cpt.)
1352 Martak, C. J., OD, (Cpt.)
1353 Dettmar, H. G., QM, (Cpt.)
1354 Cunningham, R. K., In.
1355 Carter, W. C., FA, (Cpt.)
1356 Hevener, J. W., SC, (Cpt.)

(To Next Page)

HOTEL DIRECTORY

■ CALIFORNIA

HOTEL CANTERBURY
750 SUTTER ST. • SAN FRANCISCO
★★★ Right downtown yet quiet and luxurious; 250 rooms, all with bath. Excellent dining room.
SINGLE from $3.50 DOUBLE from $5.00
HOWARD M. HALL, MANAGER

■ WASHINGTON, D. C.

HOTEL MARTINIQUE
SIXTEENTH STREET AT M
WASHINGTON, D. C.
Easily accessible to new War and Navy Buildings.
25 PER CENT REDUCTION in room rates to officers on Active Duty. Every room with Bath.
Write for Detailed Information.
L. R. Hawkins, Manager

■ WASHINGTON, D. C.

BURLINGTON HOTEL
Gen. Mgr.—Hudson S. Moses, U. S. Naval Res.
1120 VERMONT AVENUE
★ Central location, near everything
★ Friendly service
★ Modern transient rooms with bath and furnished apartments
★ Coffee shop, lounge, dining room
10% DISCOUNT TO SERVICE PERSONNEL
WASHINGTON, D. C.

FRANCIS SCOTT KEY APARTMENT HOTEL
600 20th Street, N. W.
Four Squares West of White House
One room kitchen and bath furnished apartments by day, week or month. National 5425
CAPT. & MRS. MARSHALL McKIBBIN, Mgrs.

Army 1st Lts.

(From Preceding Page)

1357 Payne, O. C., SC, (Cpt.)
1358 Deaver, J. O., SC, (Cpt.)
1359 Whitfield, H. N., SC, (Cpt.)
1360 Kerr, G. L., jr., SC, (Cpt.)
1361 Davidson, S., In.
1362 Walbridge, J. H., OD, (Cpt.)
1363 Michaelson, F. J., FA, (Maj.)
1364 McLaughlin, C. M., jr., In., (Cpt.)
1365 Synnott, D. A., In., (Cpt.)
1366 Smith, E. W., QM, (Cpt.)
1367 McCabe, J. T., Fl.
1368 Merrick, T. L., In.
1369 McLendon, G. P., In., (Cpt.)
1370 Stiles, R. B., QM, (Cpt.)
1371 Stone, Lloyd E., In.
1372 Hogan, J. H., CA
1373 Moses, James R., In.
1374 McCrory, R. J., jr., CA
1375 Ladner, G. J., CA
1376 Groom, K. G., FA, (Cpt.)
1377 Cochran, J. H., jr., In., (Cpt.)
1378 Cabassa, J. L., CM, (Cpt.)
1379 Dehner, V. E., CM, (Cpt.)
1380 Branson, R. E., CM, (Cpt.)
1381 Crane, H. O., jr., QM, (Cpt.)
1382 Kennedy, A. H., In., (Cpt.)
1383 Kelley, T. E., QM
1384 Hughes, P. A., SC, (Cpt.)
1385 Ruckman, R. A., En., (Cpt.)
1386 Stubbs, W. C., jr., SC, (Cpt.)
1387 Bright, C. W., CA, (Cpt.)
1388 Richardson, D. H., FA, (Cpt.)
1389 O'Sullivan, M. N., QM
1390 Barrett, R. F., jr., In.
1391 Cunningham, H. S., In.
1392 Millhouse, F. G., FA, (Cpt.)
1393 La Chaussee, C. E., In., (Cpt.)
1394 Loughran, J. P., QM
1395 Cole, C. B., jr., FA, (Cpt.)
1396 Moore, C. H., jr., In., (Cpt.)
1397 Baughman, C. G., QM, (Cpt.)
1398 Williams, H. O., In., (Cpt.)
1399 Martin, L. D. K., CM, (Cpt.)
1400 Vess, J. H., CM, (Maj.)
1401 Kennedy, S. Y., jr., Cv., (Cpt.)
1402 Fischgrund, H. S., CM
1403 Richardson, S. L., In.
1404 Marts, Harry H., SC
1405 Shenk, Frank L., In.
1406 Fry, E. M., In., (Cpt.)
1407 Higgins, J. P., QM
1408 Key, Herbert L., jr., In.
1409 Cox, E. W., jr., In., (Cpt.)
1410 Smiley, R. F., In.
1411 Scott, J. M., Fl., (Cpt.)
1412 Boyer, R. J., QM, (Cpt.)
1413 Riffe, J. L., In., (Cpt.)
1414 Mitro, M. P., En.
1415 Boyd, W. H., QM, (Cpt.)
1416 Yount, H. W., OD, (Cpt.)
1417 Lewis, N. F., jr., En., (Cpt.)
1418 Curry, J. A., jr., En.
1419 Lundelius, M. W., In., (Cpt.)
1420 Bell, B. C., CM, (Cpt.)
1421 Bartell, F. A., QM, (Cpt.)
1422 Le Febvre, H. E., In., (Cpt.)
1423 Berte, S. C., QM, (Cpt.)
1424 Bellino, J. O., jr., QM
1425 McCarty, J. E., jr., CM
1426 Ippolito, C. J., In.
1427 Jones, W. M., Cv.
1428 Doerfler, E. A., In.
1429 Baatz, D. C., SC, (Cpt.)
1430 Ryhlick, L. T., AG, (Maj.)
1431 Leach, J. H., Cv., (Cpt.)
1432 McNary, Q. L., In.
1433 Jones, R. G., In.
1434 Deuster, R. W., FA, (Cpt.)
1435 Wright, E. W., jr., In., (Cpt.)
1436 McFarland, W. B., FA, (Cpt.)
1437 Farnsworth, F. A., (Cpt.)
1438 White, A. B., FA, (Cpt.)
1439 Ancker, J. P., FA, (Cpt.)
1440 Wilhelm, L. F., FA
1441 Durbon, R. C., SC, (Cpt.)
1442 Klekas, L. J., In., (Cpt.)
1443 Walker, M. A., SC, (Cpt.)
1444 Herres, H. L., SC, (Cpt.)
1445 Milburn, E. B., In.
1446 Kendall, M. W., In., (Cpt.)
1447 Gibson, J. M., In., (Cpt.)
1448 Eisler, W. J., In., (Cpt.)
1449 Sickler, R. L., In., (Cpt.)
1450 Berger, C., QM, (Cpt.)
1451 Cobey, E. J., SC
1452 Mitchell, J. A., jr., In., (Cpt.)
1453 Churchwell, A. M., SC
1454 McGinnis, N. D., FA, (Cpt.)
1455 Pruett, L. O., CA
1456 Wilhelmy, J. F., jr., FA
1457 Murray, C. P., jr., In., (Cpt.)
1458 Hamlin, R. M., CM, (Cpt.)
1459 Dingwall, A. G., jr., FA
1460 Walker, J. L., CA, (Cpt.)
1461 Bass, R. H., jr., In., (Cpt.)
1462 Isaacs, A. C., OD, (Cpt.)
1463 Laughlin, V. V., In., (Maj.)
1464 Bloecker, V., jr., SC, (Cpt.)
1465 Ernst, R. W., In., (Maj.)
1466 Brown, P. D., jr., SC
1467 Boyea, G. E., In., (Cpt.)
1468 Needham, C. C., jr., QM, (Cpt.)
1469 Irving, J. H., jr., Cv.
1470 Hjertberg, F. M. I., QM, (Cpt.)
1471 Holder, L. D., In.
1472 Brown, G. H., Cv., (Cpt.)
1473 Lingan, W. J., QM, (Cpt.)
1474 Milton, R. A., QM
1475 Shadle, W. J., jr., QM, (Maj.)
1476 Blair, J. D., 3d, In., (Cpt.)
1477 Hyle, A. R., In., (Cpt.)
1478 Myers, Frederick W., jr., QM, (Cpt.)
1479 Hakala, R. W., In., (Cpt.)
1480 Fraser, B. H., In., (Cpt.)
1481 McBride, R. B., 3rd, In., (Cpt.)
1482 Baen, S. R., CA
1483 Adams, H. D., FA, (Cpt.)
1484 Wesson, T. E., FA, (Cpt.)
1485 Willis, J. P., CA
1486 Cleary, Louis X., QM
1487 Sharp, S. H., In., (Cpt.)
1488 Summerall, Robt. E., Od.
1489 Leach, R. E., Fl., (Maj.)
1490 Dysinger, William C., Cv.
1491 McMillan, Wm. C., Od., (Cpt.)
1492 Phillips, Henry G., In.
1493 Vaughn, C. S., SC, (Cpt.)
1494 Buchanan, R. B., jr., CA, (Cpt.)
1495 Carter, Wm. C., jr., En., (Cpt.)
1496 Holland, Wm. E., jr., En., (Cpt.)
1497 McLain, Howard M., En.
1498 Tucker, Wm. O., jr., FA, (Cpt.)
1499 Glick, J. R., In., (Cpt.)
1500 Rockwood, Chas. A., In., (Cpt.)
1501 Hughes, C. E., In., (Cpt.)
1502 Speight, H., FA, (Cpt.)
1503 Handley, G. E., jr., FA, (Cpt.)
1504 Moore, T. N., QM, (Cpt.)
1505 Smith, Vincent P., In.
1506 Nethery, D. M., FA (Cpt.)
1507 White, L. A., QM, (Cpt.)
1508 Lutz, G. A., QM, (Cpt.)
1509 Glotzbach, Edgar N., In., (Cpt.)
1510 Eddy, George G., jr., Od.
1511 Townsend, D. L., In.
1512 Sharkey, N. J., In., (Cpt.)
1513 Shields, H. H., jr., In.
1514 McBane, R. B., AG (Maj.)
1515 McMahan, Jack E., In., (Cpt.)
1516 Miller, Ralph B., FA
1517 Townsend, Robt. T., FA
1518 Young, C. F., CA, (Cpt.)
1519 Chapin, Neil M., Cv.
1520 Winert, Paul M., jr., Cv., (Cpt.)
1521 Gilbert, H. N., jr., AG, (Cpt.)
1522 Abernathy, Wm. C., In., (Cpt.)
1523 McDowell, Chas. T., In., (Cpt.)
1524 Carroll, Benj. L., FA
1525 Champlin, M. P., jr., In.
1526 Waters, J. H., FA, (Cpt.)
1527 Ireland, T. E., In., (Cpt.)
1528 Brigham, R. L., SC (Cpt.)
1529 Dempsey, Robt. H., SC
1530 Langley, Warren G., In.
1531 McLeod, C. A., En., (Cpt.)
1532 Landrum, E. M., jr., FA
1533 Ingle, Paul T., In., (Cpt.)
1534 Perry, Benj. E., QM
1535 Morley, H. C., In., (Cpt.)
1536 Chessnoe, M., Od., (Cpt.)
1537 Drum, Vernon B., In.
1538 Branton, Harold M., In.
1539 Wolfson, M., Cv., (Cpt.)
1540 Fishback, Jesse L., En., (Maj.)
1541 Ott, E. S., jr., FA, (Cpt.)
1542 Magathan, W. C., jr., FA, (Cpt.)
1543 Buyers, J. F., En., (Cpt.)
1544 Jamar, W., jr., En., (Cpt.)
1545 Ivan, G. A., In., (Cpt.)
1546 Rogers, B. W., In., (Cpt.)
1547 Jones, Alan W., jr., In., (Cpt.)
1548 Kelly, John J., jr., En., (Cpt.)
1549 Chamberlain, D. S., En., (Maj.)
1550 Meyer, R. H., En., (Cpt.)
1551 Reitmann, R. M., En., (Cpt.)
1552 Rhea, F. W., En., (Cpt.)
1553 Mehrtens, Donald J., En., (Cpt.)
1554 Mathe, R. E., En., (Maj.)
1555 Pinnell, S. W., En., (Cpt.)
1556 Newman, Robt. W., En., (Cpt.)
1557 Conard, D. B., En. (Maj.)
1558 Dirkes, F. J., En., (Cpt.)
1559 Smith, F. B., En., (Cpt.)
1560 Jones, Chas. M., jr., In., (Cpt.)
1561 Betts, J. A., En., (Cpt.)
1562 Deatherage, Jas. F., En., (Cpt.)
1563 Falck, William D., En.
1564 Schraeder, G. A., En., (Cpt.)
565 Hilsman, R., jr., In. (Cpt.)
1566 Greene, James F., jr., In., (Cpt.)
1567 Brandt, R. A., En., (Cpt.)
1568 Whitaker, Ranald O., En.
1569 Glasgow, W. M., jr., En., (Maj.)
570 Buzalski, E. A., En. (Cpt.)
1571 Wilson, Chas. A., jr., CA, (Cpt.)
1572 Griffin, B. A., FA, (Cpt.)
1573 Christy, J. V., In., (Cpt.)
1574 Romanek, H., En., (Cpt.)
1575 Pehrson, N. E., En. (Cpt.)
1576 Rogers, W., En., (Cpt.)
1577 Parfitt, H. R., En., (Cpt.)
1578 Farley, C. F., En., (Cpt.)
1579 Hutchin, W. J., En. (Cpt.)
1580 Vordermark, J. S., FA, (Maj.)
1581 Burrows, R. E., jr., En., (Cpt.)
1582 Earnest, C. T., En. (Maj.)
1583 Plett, R. E., FA, (Cpt.)
1584 McCabe, E. F., En., (Cpt.)
1585 McKenzie, W. H. 3rd, En., (Maj.)
1586 Thomas, L. C., En., (Cpt.)
1587 Barickman, Robt. J., FA, (Cpt.)
1588 Surkamp, Arthur T., En., (Maj.)
1589 Fuller, Hiram G., En.
1590 Bell, J. C., jr., En., (Cpt.)
1591 Blount, L. E., FA, (Cpt.)
1592 Coffman, Howard B., jr., En., (Maj.)
1593 Johnston, Thos. M., En., (Cpt.)
1594 Reed, C. S., jr., En. (Cpt.)
595 Steinbring, Milton E., En., (Cpt.)
1596 Koch, B. C., En., (Maj.)
1597 Stevens, B. G., jr., In., (Cpt.)
1598 Rhoads, E. M., Cv., (Cpt.)
1599 Sawyer, K. T., En., (Maj.)
1600 Staszak, S. M., Cv., (Cpt.)
1601 Miller, J. C., jr., In. (Cpt.)
1602 Cocroft, R. B., jr., FA
1603 Wright, L. F., jr., FA, (Cpt.)
1604 Chaufty, J. V., En. (Maj.)
1605 Essen, Thomas W., En.
1606 Kengle, Lansford F., jr., En., (Cpt.)
1607 Beach, J. B., In., (Cpt.)
1608 Cantlay, George G., jr., In., (Cpt.)
1609 McDowell, Robt. B., En., (Cpt.)
1610 Roos, W. F., En., (Cpt.)
1611 Young, C., En., (Maj.)
1612 Grady, Ronan C., jr., In., (Cpt.)
1613 DeBrocke, William P., In., (Cpt.)
1614 Spiece, D. C., FA, (Cpt.)
1615 Proctor, F. B., En., (Cpt.)
1616 Morris, J. W., En., (Cpt.)
1617 Ingwersen, Glenn P., En., (Cpt.)
1618 Herres, Fred W., jr., In., (Cpt.)
1619 Greenwalt, Wm. J., In., (Cpt.)
1620 Tenney, D. P., En., (Maj.)
1621 Hardy, L. B., FA, (Cpt.)
1622 Pigg, Milton K., Ep.
1623 Sembach, L., FA. (Cpt.)
1624 Burr, E., 2nd. FA, (Cpt.)
1625 Newman, G. E., In., (Cpt.)
1626 Perkins, D. S., In., (Cpt.)
1627 Van Scholck, A. W., jr., In., (Cpt.)
1628 Lutz, W. D., FA, (Cpt.)
1629 Soler, E. M., CA, (Cpt.)
1630 Alexander, George L., FA
1631 Moe, G. R., In., (Cpt.)
1632 Westfall, C. R., In. (Cpt.)
1633 Peak, Wm. O., 3rd, In., (Cpt.)
1634 Schroeder, Henry J., jr., FA, (Cpt.)
1635 Smith, G. L., FA, (Cpt.)
1636 Tansey, Nubert E., In.
1637 Clark, R. W., CA, (Cpt.)
638 Dickinson, Charles W., CA
1639 Ray, Roger, In., (Cpt.)
1640 Baldwin, Clarke T., jr., Cv., (Cpt.)
1641 Orphan, Richard C., In.
1642 De Camp, John T., jr., CA, (Cpt.)
1643 Jackson, P. S., FA, (Cpt.)
1644 Malone, W. F., FA, (Cpt.)
1645 Milmore, C. W., CA (Cpt.)
1646 McCanna, Robt. L., In., (Cpt.)
1647 Burdett, Allen M., jr., In., (Maj.)
1648 Winn, J. C., jr., FA (Cpt.)
1649 Boller, Q. D., CA, (Cpt.)
1650 Dwan, R. D., Cv., (Cpt.)
1651 Hunt, Herman T., jr., Cv.
1652 Lothrop, Jas. N., jr., FA
1653 Crane, Charles L., jr., FA, (Cpt.)
1654 Brady, J. S., Cv., (Cpt.)
1655 Bolling, A. R., jr., In., (Cpt.)
1656 Conarty, R. L., In. (Cpt.)
1657 Taylor, W. L., Cv., (Cpt.)
1658 Brabson, Wm. H., jr., FA, (Cpt.)
1659 Campbell, Robt. H., FA, (Cpt.)
1660 Gingrich, Harold W., SC, (Cpt.)
1661 Bond, John B., CA
1662 Mitchell, W. G., jr., FA, (Cpt.)
1663 Collins, John W., 3rd, In., (Cpt.)
1664 Danforth, Robt. D., Cv., (Cpt.)
1665 Campbell, George T., jr., CA, (Cpt.)
1666 Pavy, L. D., CA, (Cpt.)
1667 Davenport, Robt. J., In., (Cpt.)
1668 Elgin, T. M., En., (Cpt.)
1669 Metts, A. C., jr., In. (Cpt.)
1670 Brice, James A., FA
1671 Wood, F., CA, (Cpt.)
1672 Brown, S. O., FA, (Cpt.)
1673 Black, Garland C., jr., In.
1674 Holmes, R. M., CA, (Cpt.)
1675 Cochran, John H., jr., FA, (Cpt.)
1676 Winfield, Richard M. J., FA, (Cpt.)
1677 Calnan, W. M., In., (Cpt.)
1678 Rasper, Arthur M., jr., In., (Cpt.)
1679 Jones, R. K., FA, (Maj.)
1680 Gordy, S. E., FA, (Maj.)
1681 Hill, R. J., FA, (Cpt.)
1682 Carter, Manlet R., jr., FA, (Cpt.)
1683 Ray, W. J., In., (Cpt.)
1684 Linton, Wm. C., jr., CA, (Cpt.)
1685 Sonstelie, R. D., In. (Cpt.)
1686 Darden, J. R., In., (Cpt.)
1687 Cullinane, D. B., jr., In., (Cpt.)
1688 Stockton, J. B., In., (Cpt.)
1689 Nash, J. H., En., (Cpt.)
1690 Rooker, R. L., FA, (Cpt.)
1691 Tannler, T. K., In., (Cpt.)
1692 Lucas, John P., jr., FA, (Cpt.)
1693 Brill, H. C., In., (Cpt.)
1694 Wilson, Stanley L., jr., In., (Cpt.)
1695 Moses, J. W., FA, (Cpt.)
1696 Cole, C. A., In., (Cpt.)
1697 Williams, Norman L., In.
1698 Bugg, G. G., In., (Cpt.)
1699 Glendening, Jas. K., In., (Cpt.)
1700 Spahr, W. J., In., (Cpt.)
1701 Jones, Frank W., jr., In., (Cpt.)
1702 Elliott, M. J., In., (Cpt.)
1703 Rumpf, J. J., CA, (Cpt.)
1704 Brier, J. K., In., (Cpt.)
1705 Blatt, Raymond C., jr., FA, (Cpt.)
1706 Hamblen, A. L., In. (Maj.)
1707 Davis, M. B., En., (Maj.)
1708 Hunt, Wm. P., jr., In., (Cpt.)
1709 Parker, N., FA, (Cpt.)
1710 Butterfield, John L., FA, (Cpt.)
1711 Dunwoody, H. M., In., (Maj.)
1712 Jenkins, Samuel W., In.
1713 Wolf, K. E., In., (Cpt.)
1714 Betts, George, CA, (Cpt.)
1715 Ryan, P. J., SC, (Maj.)
1716 Aaron, H. R., In., (Cpt.)
1717 Cain, J. W., In., (Cpt.)
1718 Puckett, C. D., In., (Cpt.)
1719 Johnson, E. A., jr., In., (Cpt.)
1720 Chase, D. M., In., (Cpt.)
1721 Hayes, L. V., CA, (Cpt.)
1722 Reeder, Harry L., jr., In.
1723 Schatz, J. P., SC, (Cpt.)
1724 Pulos, W. E., FA, (Cpt.)
1725 Parham, D. F., CA (Cpt.)
1726 Kidder, J. D., In., (Cpt.)
1727 Cobb, John H., jr., In.
1728 Phillips, James W., FA, (Cpt.)
1729 Lacouture, A. J., jr., CA, (Cpt.)
1730 Short, J. H., In., (Maj.)
1731 Boatner, M. M., 3rd, In., (Cpt.)
1732 Phelps, Phil R., jr., In.
1733 McGee, Dale F., jr., In., (Maj.)
1734 Wilkinson, R., jr., CA, (Cpt.)
1735 Benson, Charles E., CA
1736 VanAuken, W. G., jr., In., (Cpt.)
1737 Neill, H. A., CA, (Cpt.)
1738 Head, H. S., In., (Cpt.)
1739 Mozingo, R. C., In. (Cpt.)
1740 Bibby, W. L., In., (Cpt.)
1741 Canning, Austin J., jr., FA, (Cpt.)
1742 Francisco, Louis S., CA
1743 Loughman, Jack P., FA, (Cpt.)
1744 Kreml, Edward A., FA
1745 Cover, W. W., FA, (Cpt.)
1746 Saine, H. J., In., (Cpt.)
1747 Hecker, W. R., In. (Cpt.)
1748 Weyrick, Joseph W., FA, (Cpt.)
1749 Eastmead, Joseph H., In., (Cpt.)
1750 Lloyd, John R., jr., FA, (Cpt.)
1751 Veach, F. R., jr., In., (Cpt.)
1752 Fredericks, E. J., In., (Cpt.)
1753 Gadd, R. G., CA, (Cpt.)
1754 Cleary, E. R., In., (Cpt.)
1755 Morgan, H. G., jr., In.
1756 Jalbert, D. J., CA (Cpt.)
1757 Deekle, Wm. C., jr., In., (Cpt.)
1758 Wickert, H. T., jr., CA, (Cpt.)
1759 Langstaff, J. D., jr., CA
1760 Mattox, R. H., jr., CA, (Cpt.)
1761 Atkinson, Q. C. S., In., (Cpt.)
1762 Talbot, Max V., jr., CA
1763 Scott, Russell F., jr., Od., (Cpt.)
1764 Grice, T. C., CA, (Cpt.)
1765 Katz, S., Od., (Cpt.)
1766 Geaney, Edw. J., jr., In., (Cpt.)
1767 Edrington, Bethell, jr., In., (Maj.)
1768 Young, R. E., CA, (Cpt.)
1769 Tomlinson, Wm. H., FA, (Cpt.)
1770 Umlauf, Louis B., jr., FA, (Cpt.)
1771 Welsh, Wm. J., jr., In., (Cpt.)
1772 Spalding, B. D., jr., CA, (Cpt.)
1773 Giffin, Stewart S., jr., In.
1774 Shaifer, Edw. F., jr., In., (Cpt.)
1775 Roe, W. L., CA, (Cpt.)
1776 Shipstead, Alton M., In., (Cpt.)
1777 Boyle, J. F., In., (Cpt.)
1778 Wade, J. K., Cv., (Cpt.)
1779 Ellis, Albert M., CA
1780 Teague, J., FA, (Cpt.)
1781 Abel, Charles R., CA
1782 Arnold, W. B., CA (Cpt.)
1783 Curtin, P. J., CA, (Cpt.)
1784 Frauenheim, W. G., jr., In., (Cpt.)
1785 Erdman, George W., CA
1786 Romstedt, Gerhart O., In., (Maj.)
1787 Duffy, Jack W., FA
1788 Gould, George H., Cv.
1789 Smith, E. E., In., (Cpt.)
1790 Sullivan, A. P., SC (Cpt.)
1791 Smith, Orvil T., In.
1792 Mahan, James J., jr., Cv., (Cpt.)
1793 Bockoven, Fredk. T., In.
1794 Garten, Melvin, Cv.
1795 Miller, R. E., QM, (Cpt.)
1796 Langston, Alex T., jr., QM, (Cpt.)
1797 Holt, John B., jr., En., (Cpt.)
1798 Yoder, Quentin E., Fl.
1799 Réberry, G. V., Cv. (Cpt.)
1800 Krieger, M., Cv., (Cpt.)
1801 Hershey, C. G., jr., Od.
1802 Nett, R. B., In., (Cpt.)
1803 Butler, F. P., sr., AG, (Cpt.)
1804 Breitenbach, F. P., CA, (Cpt.)
1805 Fuller, Ellis L., In.
1806 Dennison, R. C., jr., QM, (Cpt.)
1807 Hallock, R. R., In., (Cpt.)
1808 Young, James R., In.
1809 Hunter, W. L., In., (Cpt.)
1810 Donahue, F. W., QM, (Cpt.)
1811 Evans, E. J., QM, (Cpt.)
1812 Stroede, Roger A., QM
1813 Brown, Luther E., FA
1814 Goggans, Robert, In.
1815 Schoos, Robert B., FA
1816 Caple, Dayton F., In.
1817 O'Halloran, John T., In., (Cpt.)
1818 Larned, R. P., Od., (Cpt.)
1819 McCall, Ray N., Fl.
1820 Chnar, Paul, In., (Cpt.)
1821 Kittrell, William S., QM
1822 Naugle, Paul T., QM
1823 Reitmeier, W. A., QM
1824 Sheppard, Byron E., CA
1825 Curry, J. A., QM, (Cpt.)
1826 Elliott, W. H., En., (Cpt.)
1827 Seidel, R. L., En., (Cpt.)
1828 St. Sauver, R. T., In., (Cpt.)
1829 McLain, J. V., FA, (Cpt.)
1830 Schoning, R. H., QM, (Cpt.)
1831 Koburger, C. W., jr., In.
1832 Roemer, William A., FA
1833 Anderson, Arnold V., Cv., (Cpt.)
1834 Heidt, George F., jr., QM
1835 Goforth, Robert C., FA
1836 Cannity, G. G., Cm.
1837 Flint, Willard, SC
1838 Williams, W. R., jr., In.
1839 Applewhite, K. M., QM, (Cpt.)
1840 Ireland, J. W., jr., Cv., (Cpt.)
1841 McSoley, G. F., FA (Cpt.)
1842 Igersheimer, Milo, CA, (Cpt.)
1843 Krometis, August A., FA, (Cpt.)
1844 Rantz, Richard C., QM
1845 Ingham, Fredk. L., CA
1846 Morgan, C. A., jr., QM
1847 Beaumont, L. H., jr., QM
1848 Neiman, R. E., jr., In., (Maj.)
1849 Buttler, R. M., In., (Cpt.)
1850 Waldner, Stanley C., FA
1851 Ramsey, E. L., In. (Maj.)
1852 Pierce, John A., jr., Cm.
1853 Cooksey, Howard H., In.
1854 Mahoney, J. J., QM (Cpt.)
1855 Emerson, Edwin W., In.
1856 Wheeler, Jesse L., jr., Cv.
1857 Williams, R. J., Fl. (Cpt.)
1858 Henderson, Wm. G., QM, (Cpt.)
1859 Suddeth, James A., SC
1860 Hansen, Richard H., FA
1861 Guinn, M. G., FA, (Cpt.)
1862 Patterson, Harvill H., In., (Cpt.)
1863 Wedbush, O. E., In. (Cpt.)
1864 MacDonald, F. A., jr., In.
1865 McCold, C. B., In., (Cpt.)
1866 Mathwin, Albert V., In.
1867 McConnell, Guy G., In., (Cpt.)
1868 Miller, Adelbert E., Cm.
1869 Morris, C. A., In., (Cpt.)
1870 Reeder, Boyd F., In.
1871 Wood, C. H., En., (Cpt.)
872 McElwee, D. W., SC (Cpt.)
1873 MacDonald, John P., QM
1874 Wells, F. A., In., (Cpt.)
1875 Knight, H. H., In., (Cpt.)
1876 Miller, Robert G., In.
1877 Dring, J. P., In., (Cpt.)
1878 Phelps, W. G., In., (Maj.)
1879 Robinson, Edward A., In.
1880 Overton, Daniel, SC
1881 Mathews, S. R., jr., FA
1882 Franey, John E., In.
1883 Crawley, J. J., AG, (Cpt.)
1884 Jervey, J. P., SC, (Cpt.)
1885 White, Lawrence J., Cv.
1886 Porter, Ray E., jr., FA
1887 Bolick, James O., FA
1888 Lema, Henry R., In.
1889 Hoge, William C., FA
1890 Green, C. W., In., (Cpt.)
1891 Sweers, Peter C., jr., CA
1892 Schmidt, Robt. J., QM
1893 Newman, J. W., CA (Cpt.)
1894 Scheer, James H., QM
1895 Patterson, L. K., jr., Cv., (Cpt.)
1896 Preston, Roy W., In.
1897 Ripley, R. M., FA, (Cpt.)
1898 Parker, Albert J., In.
1899 Dew, James R., Cv.
1900 Fye, John H., 3rd, FA, (Cpt.)
1901 Davis, William E., Fl.
1902 Cook, G. G., In., (Cpt.)
1903 Piper, J. G., In., (Cpt.)
1904 Aylor, James L., In.
1905 Belford, Jack F., In.
1906 Hunt, P. E., FA, (Cpt.)
1907 Watson, F. M., jr., In.
1908 Steele, Arthur J., In.
1909 Gerstner, John F., SC
1910 Reynolds, Scotty, jr., QM
1911 Barbour, A. E., Fl., (Cpt.)
1912 Mathis, W. H., In., (Cpt.)
1913 Stuart, Whitney D., FA
1914 Braun, E. J., QM, (Cpt.)
1915 Mercer, O. L., In., (Cpt.)
1916 Hesketh, Leslie, jr., QM
1917 Chiment, J. A., FA, (Cpt.)
1918 Cann, Richard T., 4th, In.
1919 Stewart, John A., jr., FA
1920 Lewis, Robert B., FA
1921 Meyers, Chas. H., jr., CA
1922 Lukosky, Eugene R., FA
1923 Walters, Gene A., In.
1924 Floyd, M. R., Cv., (Cpt.)
1925 Dawson, Dallas O., In.
1926 Walker, Robert B., In.
1927 Hastings, John P., SC
1928 Staffa, R. W., En., (Cpt.)
1929 Mize, Robert C., jr., FA, (Cpt.)
1930 Dinsmore, O. R., jr., QM, (Cpt.)

(To Next Page)

Army 1st Lts.

(From Preceding Page)

1931 Fitzgerald, Chas. G., SC, (Cpt.)
1932 Muser, Norman F. A., In.
1933 McNeil, Samuel F., jr., SC, (Cpt.)
1934 Jacks, Gordon L., QM
1935 Woodson, W. T., jr., Cv.
1936 Selander, Stanley W., In.
1937 Dollar, F. W., QM, (Cpt.)
1938 Holt, John M., In., (Cpt.)
1939 Shaw, John M., In.
1940 McIlwain, Bob A., QM
1941 Walker, J., jr., In., (Cpt.)
1942 Odom, R. E., In., (Cpt.)
1943 Dempsey, Jack T., In.
1944 Bohannon, F. G., In., (Cpt.)
1945 Witt, Warren W., In.
1946 Godfrey, Hampton J., CA
1947 Black, Harold, In. (Cpt.)
1948 McClurkin, Jas. H., FA
1949 Fitzpatrick, S. N., jr., FA
1950 Ried, G. H., In., (Cpt.)
1951 Soprano, Quentin C., Od.
1952 Russell, Earl L., jr., FA
1953 Hopkins, Barney O., In.
1954 Mohl, J. L., In., (Cpt.)
1955 Schroeder, Jack E., In., (Cpt.)
1956 Everton, T. T., QM, (Cpt.)
1957 Young, Robert M., FA
1958 Krams, C. T., In., (Cpt.)
1959 Aschoff, John F., jr., In.
1960 Sproul, D. N., In., (Cpt.)
1961 Thomure, Richard F., FA
1962 Truog, John E., QM
1963 Coggins, S. M., QM (Cpt.)
1964 Grandia, Lester N., QM
1965 Gregg, F. A., In., (Cpt.)
1966 Bliss, Charles, J., Od.
1967 English, Keith H., QM
1968 Jelley, A. P., Cv., (Cpt.)
1969 Higgins, Warren J., QM
1970 Crawford, Donald A., In., (Cpt.)
1971 Parker, Russell E., In.
1972 Ursano J. J., AG, (Cpt.)
1973 Garden, F., Fl., (Cpt.)
1974 Aud, J. E., FA, (Cpt.)
1975 Drackett, F. J., QM (Cpt.)
1976 Hixon, Robert C., FA
1977 Kane, George W., In.
1978 Franaszek, Joseph J., QM
1979 Lafield, Wm. C., jr., Cm.
1980 Call, William T., jr., In.
1981 Reid, Raymond T., CA
1982 Blair, V. P., QM, (Cpt.)
1983 Smith, Irvin D., jr., FA
1984 Stephenson, H. G., En., (Cpt.)
1985 Gilbert, J. B., In., (Cpt.)
1986 Snead, Geo. M., jr., SC, (Cpt.)
1987 Libby, J. P., Cv., (Cpt.)
1988 Wardlow, R. C., Cv. (Cpt.)
1989 Preble, Charles E., jr., In.
1990 Jones, Daniel B., jr., FA, (Cpt.)
1991 Andrews, A. E., QM (Cpt.)
1992 Maloy, R. E., QM, (Cpt.)
1993 Guiraud, Rene J. A., In., (Cpt.)
1994 Dalton, Chas. H., 3rd, In.
1995 Hagler, Thos., En., (Cpt.)
1996 Hauser, John R., QM
1997 Kipp, E. H., jr., In. (Cpt.)
1998 Harrelson, Wilford L., In., (Cpt.)
1999 Craddock, W. P., jr., FA
2000 Thompson, Milton R., Cv.
2001 Dixon, Walter J., QM
2002 Lowry, W. C., jr., FA, (Cpt.)
2003 Jackson, Harry H., In.
2004 Russell, C. M., QM (Cpt.)
2005 Henry, W. R., QM, (Cpt.)
2006 Price, A. P., In., (Cpt.)
2007 Graft, Charles V., jr., FA
2008 Collins, Rodney J., FA
2009 Turner, Walter M., In.
2010 Bohnak, J. A., In., (Cpt.)
2011 Grimes, George E., QM
2012 Phillips, Robert F., In.
2013 Kuehn, A. J., In., (Cpt.)
2014 Douglass, J. J., In., (Cpt.)
2015 Dallam, R. N., AG, (Cpt.)
2016 Dickinson, Werner L., Fl.
2017 Mahone, Nelson A. jr., FA
2018 Georges, Martiin M., Od.
2019 Horne, Peter L., jr., Od.
2020 Sewell, T. H., QM (Cpt.)
2021 Hamlin, J. I., QM, (Cpt.)
2022 Jenkins, Joseph E., In.
2023 Webster, Robt. A., jr., SC
2024 Althaus, K. G., jr., Cv.
2025 Hicks, Grady L., jr., In.
2026 Lowry, Ben H., In.
2027 Kalista, Clifford J., In.
2028 Gabrhel, Frank J., jr., In.
2029 Larson, J. C., In., (Cpt.)
2030 Sieber, Charles F., jr., In.
2031 Thebaud, Charles C., In.
2032 White, Fred R., Cv.
2033 Rogers, L. D., In., (Cpt.)
2034 Rawls, L. T., In., (Cpt.)
2035 Brown, C. H., Cv., (Cpt.)
2036 Miller, John H. In.
2037 McRae, J. R., In., (Cpt.)
2038 Carne, W. B., QM, (Cpt.)
2039 Warner, V. L., jr., QM
2040 Coachman, Francis G., In.
2041 Goodwin, Morris W., In., (Cpt.)
2042 Humphrey, James B., En., (Cpt.)
2043 Lewis, George W., QM
2044 Yantis, M. D., CA, (Cpt.)
2045 Wernimont, W. H., SC
2046 O'Neal, James D., FA
2047 Jordan, W. K., En. (Cpt.)
2048 Mowery, Lawrence L., In.
2049 Nance, Paul M., In.
2050 Lance, John E., jr., In., (Cpt.)
2051 Eaton, Robt. L., 3rd, In., (Cpt.)
2052 Carmody, Edward R., In.
2053 Halin, P. J., QM, (Cpt.)
2054 Royal, George S., QM
2055 Amacher, A. G., CA (Cpt.)
2056 Williams, D. H., jr., In.
2057 Blewett, Rex R., In.
2058 Neubert, B. E., In., (Cpt.)
2059 Ladd, J. F., In., (Cpt.)
2060 Pfeiffer, Dewey T., In.
2061 Smith, Robert M., Od.
2062 Roach, John E., QM
2063 Dantzer, Laurence L., Cm.
2064 Hite, M. L., CA, (Cpt.)
2065 Bryan, R. L., QM, (Cpt.)
2066 Toffler, Alan R., FA
2067 Atkins, James L., In.
2068 Terry, T. E., In., (Cpt.)
2069 Spicer, Cyril B., jr., In.
2070 Van Lydegraf, Dean, QM
2071 Dankof, Karl E., QM
2072 Fish, Charles R., Od.
2073 Gephart, John W., Od.
2074 Allan, Robert H., En.
2075 Blair, W. A., En., (Cpt.)
2076 Torbett, Oscar C., En.
2077 Koczak, R., QM, (Cpt.)
2078 McCormac, Billy M., FA
2079 Caton, J. C., In., (Cpt.)
2080 Whitesides, B. M., Cm., (Cpt.)
2081 Smith, Jeffrey G., In.
2082 Ives, C. G., In., (Cpt.)
2083 Brandenburg, W. H., FA
2084 McNaught, David R., In.
2085 Hacker, W. C., In., (Cpt.)
2086 Phillips, J. Coulson, Cv.
2087 Matto, Daniel V., jr., In.
2088 Taylor, Roy M., jr., In., (Cpt.)
2089 Bradley, Ben W., AG
2090 Hilburn, John E., In.
2091 Benner, John S., jr., QM, (Cpt.)
2092 Flash, Edward T., In.
2093 Des Champs, E. J., In.
2094 Bowers, Frame J., jr., Od.
2095 Burnet, F. R., En., (Cpt.)
2096 Vaughn, James C., Cv.
2097 Rapson, William F., QM
2098 Rafert, W. E., Od., (Cpt.)
2099 Bishop, Eugene H., Cm.
2100 Miles, Chas. E., jr., QM
2101 Osborne, Lloyd A., QM
2102 LeVan, C. J., CA
2103 Smith, Ray M., Cv.
2104 Pedlar, John A., Od.
2105 Spence, Judson C., sr., In.
2106 Thompson, E. G., In.
2107 Layman, C. A., QM (Cpt.)
2108 Harrop, John W., In.
2109 Andreoli, Robert L., Cm.
2110 Shadle, Charles M., Cm.
2111 Smith, Glen W., jr., FA
2112 Duncan, Carl R., Cm.
2113 Petit, Robert C., jr., Cv.
2114 Olney, Gregory L., In.
2115 Moser, Dewey F. L., QM
2116 Anderson, Edw. P., QM
2117 Silver, Benjamin S., In.
2118 McKeen, C. M., jr., Od., (Cpt.)
2119 Plotkin, Martin H., QM
2120 Hinman, Richard H., QM
2121 Treadwell, Jack L., In., (Cpt.)
2122 Bullard, R. H., SC, (Cpt.)
2123 Yde, Erik F., FA
2124 Simpson, Geo. L., jr., QM
2125 Main, R. E., In., (Cpt.)
2126 Trigg, R. E., FA, (Cpt.)
2127 Guthrie, R. E., AG, (Cpt.)
2128 Graves, W. F., Cv., (Cpt.)
2129 Lowe, Thomas A., FA
2130 Dooley, E. M., Od., (Cpt.)
2131 Wise, R. A., In., (Cpt.)
2132 Arch, Kenneth R., In.
2133 Henderson, W. W., 3rd, QM
134 Williams, R. K., In. (Cpt.)
2135 Rule, Max M., QM
2136 Waller, Chas. P., 5th, QM
2137 Benckart, R. G., jr., Cv.
2138 Carson, James E., In.
2139 Haar, Herbert R., jr., En., (Cpt.)
2140 Parks, L. F., QM, (Cpt.)
2141 Grimm, Alfred R., jr., QM
2142 Braun, Gustav J., jr., Cv.
2143 Canham, Robert C., In.
2144 Christensen, J. J., Cv.
2145 Humphrey, David B., In., (Cpt.)
2146 Loving, Roger C., In.
2147 Powers, J. F., SC, (Cpt.)
2148 Slawson, Harry C., SC
2149 DuPont, L. E., In., (Cpt.)
2150 Darling, Howard N., QM
2151 Vance, Wendell W., QM
2152 Munera, A. V., jr., In.
2153 Hughes, Orville R., In.
2154 Kessler, H. E., jr., FA
2155 Curll, Edwin W. L., QM
2156 Powell, Gene M., In.
2157 Hoge, Benjamin W., In.
2158 Moss, Felix R., En.
2159 Styve, Lester O., QM
2160 Brownley, R. H., En.
2161 Dougherty, Joseph F., In.
2162 Thomas, J. P., QM, (Cpt.)
2163 Hudson, D. W., In. (Cpt.)
2164 Gunnell, R. C., FA, (Cpt.)
2165 DeYoung, D., In., (Cpt.)
2166 Evans, L. J., jr., In.
2167 Henion, John O., In.
2168 Hoy, Thomas H., QM
2169 Mullen, William F., QM
2170 Singley, Geo. T., jr., Od.
2171 Brinnon, William H., FA
2172 McDonald, T. J., jr., In., (Cpt.)
2173 Parker, Burton F., Od.
2174 Adams, Edwin C., En.
2175 White, C. W., In., (Cpt.)
2176 Hutter, Dean E., In.
2177 Metz, Robert G., Cv.
2178 Lownds, J. G., In., (Cpt.)
2179 Heaser, Wm. J., jr., In.
2180 Davis, William A., In.
2181 Joslyn, Clyde A., QM
2182 Jepson, Warren H., QM
2183 Malkemes, Wm. C., QM
2184 Betchtel, R. W., In. (Maj.)
2185 Usher, William F., QM
2186 Blake, Stewart P., SC
2187 McDonald, Thos. J., Od., (Cpt.)
2188 Cody, R. L., In., (Cpt.)
2189 Doyal, D. A., In., (Cpt.)
2190 O'Brien, James V., FA
2191 Hochmuth, M. S., Od.
2192 Baxter, R. R., AG, (Cpt.)
2193 Hardy, Harry B., jr., Cv.
2194 Weinberger, H. W., In.
2195 Lemay, Robt. W., jr., Od.
2196 Frederick, B. J., In.
2197 Cook, Thomas A., Cv.
2198 Scoggin, J. F., jr., SC, (Cpt.)
2199 Graves, E., jr., En., (Cpt.)
2200 Keller, A. K., En., (Cpt.)
2201 Hale, F. J., En., (Cpt.)
2202 Cooper, K. B., En., (Cpt.)
2203 Carlson, J. H., En., (Cpt.)
2204 Kimbel, J. F., En., (Cpt.)
2205 Ginsburgh, Robt. N., FA, (Cpt.)
2206 Cushman, John H., En., (Cpt.)
2207 Bethel, A. L., En., (Cpt.)
2208 Ingram, Donald C., En.
2209 Howell, John W., En.
2210 Spalding, Wm. F., En., (Cpt.)
2211 Mahin, Frank C., jr., In., (Cpt.)
2212 Day, Robert S., En.
2213 Davis, C. J., En., (Cpt.)
2214 Smith, Fredk. A., jr., In., (Cpt.)
2215 Irvine, J., jr., En., (Cpt.)
2216 Forthoffer, F., En., (Cpt.)
2217 Codling, R. B., En. (Cpt.)
2218 Snow, B. C., jr., En., (Cpt.)
2219 Barnes, J. P., En., (Cpt.)
2220 Conant, R. W., En., (Cpt.)
2221 Steinhardt, Otto W., En., (Cpt.)
2222 Kleist, E. H., En., (Cpt.)
2223 Erlenkotter, Richard, En., (Cpt.)
2224 Graham, W. B., En. (Cpt.)
2225 Decker, E. R., En., (Cpt.)
2226 Moon, F. B., En., (Cpt.)
2227 Thompson, Donald F., SC
2228 Brooks, A. Q., En., (Cpt.)
2229 Weston, A. E., En., (Cpt.)
2230 Pollin, J. M., FA, (Cpt.)
2231 Metzler, Howard C., En.
2232 Ott, D. E., FA, (Cpt.)
2233 Maish, A. M., En., (Cpt.)
2234 Guild, Walter A., jr., En.
2235 O'Donnell, Edwin T., En., (Cpt.)
236 Gruenther, Donald A., FA, (Cpt.)
2237 Lindell, Kermit O., En.
2238 Robinson, Robt. B., En., (Cpt.)
2239 Eller, K. E., En., (Cpt.)
2240 O'Brien, J. K., FA, (Cpt.)
2241 Hendrick, Roger J., En., (Cpt.)
2242 LaMarre, J. B., En. (Cpt.)
2243 White, James T., jr., En., (Cpt.)
2244 Dancy, A. G., En., (Cpt.)
2245 McCoy, Alfred M., jr., FA
2246 Nelson, A. D., En., (Cpt.)
2247 Steel, Charles L., jr., En., (Cpt.)
2248 Wald, Alvin M., FA
2249 Knoll, Dallas L., jr., En., (Cpt.)
250 MacWilliams, Donald, In., (Cpt.)
2251 Dart, Robert C., FA
2252 Aurand, H. S., jr., En., (Cpt.)
2253 Glab, J. E., En., (Cpt.)
2254 Cabaniss, J. H., jr., FA, (Cpt.)
2255 Cleveland, John G., En.
2256 Nixon, R. T., En., (Cpt.)
2257 Andresen, Roald M., FA
2258 Carley, J. W., In., (Cpt.)
2259 Nelson, W. J., Od., (Cpt.)
2260 Capka, Jerry G., En.
2261 Hayman, Geo. R., jr., FA, (Cpt.)
2262 Rogers, Harry L., 3rd, In.
2263 Leeper, B. H., En. (Cpt.)
2264 Bruno, J. B., En., (Cpt.)
2265 Tuttle, G. A., In., (Cpt.)
2266 Marshall, Arthur R., En., (Cpt.)
2267 Harris, W. R., FA, (Cpt.)
2268 Rodden, R. M., En., (Cpt.)
2269 Howland, John S., Cv.
2270 Tkacik, J. J., En., (Cpt.)
2271 Wallis, Luther D., jr., In., (Cpt.)
2272 Harper, Robert O., Od.
2273 Gallez, Douglas W., FA
2274 Rogers, Dixon C., In.
2275 Burr, Wm. E., 2nd, In., (Cpt.)
2276 Blandford, J. T., jr., FA, (Cpt.)
2277 Young, Mason J., jr., FA, (Cpt.)
2278 Eisenhower, J. S. D., In., (Cpt.)
2279 Darrow, Eugene A., FA
2280 McAuliffe, Dennis P., FA, (Cpt.)
2281 Mummey, Robt. M., FA, (Cpt.)
2282 Phillips, Paul W., In.
2283 Wood, David P., jr., In.
2284 Heiss, Gerson K., jr., Od., (Cpt.)
2285 Dunham, J. W., FA (Cpt.)
2286 Moore, Thos. E., jr., FA, (Cpt.)
2287 Nellond, P. McA., FA, (Cpt.)
2288 DeArment, H. G., FA, (Cpt.)
2289 Drake, Robert E., In.
2290 Brown, Geo. B., jr., FA, (Cpt.)
2291 Sloan, H. B., FA, (Cpt.)
2292 Douglas, J. S., In., (Cpt.)
2293 Desmond, John B., FA
2294 Sciolla, R. A., FA, (Cpt.)
2295 Wessels, R. R., En. (Cpt.)
2296 Kahn, W. L., FA, (Cpt.)
2297 Smith, S. H., Cv., (Cpt.)
2298 Trimmer, John C., FA
2299 Giles, James B., jr., In.
2300 Shirey, W. M., FA, (Cpt.)
2301 Jackson, Saul A., FA
2302 Donaldson, John W., In.
2303 Forsythe, A. J., Cv. (Cpt.)
2304 Martin, Robert T., In.
2305 Clore, Duncan D., In.
2306 Flynn, Thos. F., jr., FA, (Cpt.)
2307 Hall, G. D., Cv., (Cpt.)
2308 Bartley, James T., FA
2309 Murphy, R. H., FA, (Cpt.)
2310 Murray, William B., FA
2311 Shepard, N. C., jr., En., (Cpt.)
2312 Cutrona, J. F. H., FA, (Cpt.)
2313 Greaves, F. L., FA, (Cpt.)
2314 Dondanville, Wilfred, FA
2315 Bootz, C. R. H., Od. (Cpt.)
2316 Harper, W. C., In., (Cpt.)
2317 Samuell, Edw. W., jr., Cv.
2318 Schaper, Dorsey D., FA
2319 Selton, R. W., In., (Cpt.)
2320 Smith, Robert A., FA
2321 Jenks, Leverett N., In.
2322 Altier, T. J., In., (Cpt.)
2323 Stowell, Wm. McG., Od., (Cpt.)
2324 Buzzett, Harry A., FA
2325 Ware, R. S., jr., FA (Cpt.)
2326 Richards, Howard W., In., (Cpt.)
2327 Campbell, James B., FA, (Cpt.)
2328 Denman, D., jr., FA (Cpt.)
2329 Peterson, Carl L., jr., In., (Cpt.)
2330 Reagan, Robert P., FA
2331 Parks, Robert W., FA
2332 DeGraff, A. J., In., (Cpt.)
2333 Scott, W. S., 3rd, FA
2334 Pile, J. C., In., (Cpt.)
2335 Connell, J. M., In. (Cpt.)
2336 Conlon, W. S., In., (Cpt.)
2337 Callahan, Leslie G., jr., CA, (Cpt.)
2338 Daly, Robert C., In.
2339 Mickle, G. St. C., jr., FA
2340 Cooch, Francis A. 3rd, In., (Cpt.)
2341 Parson, Nels A., jr., FA, (Cpt.)
2342 Grace, H. A., FA, (Cpt.)
2343 Francis, Henry M., FA
2344 Nalle, R., FA, (Cpt.)
2345 Pettigrew, D. W., jr., FA, (Cpt.)
2346 Pitts, K. P., In., (Cpt.)
2347 Lindell, R. W., FA, (Cpt.)
2348 Kennedy, Wm. C., In.
2349 Pearce, Robt. McI., FA
2350 Zillmer, David, In., (Cpt.)
2351 Samuel, R. W., FA, (Cpt.)
2352 Mulkey, S. W., jr., In., (Cpt.)
2353 Hoffman, R. A., Od. (Cpt.)
2354 Frock, Charles F., Od.
2355 McGuire, Thos. J., jr., FA, (Cpt.)
2356 Kutchinski, H. P., jr., In.
2357 Lerch, Archer L., jr., FA, (Cpt.)
2358 Kinnard, L. D., FA (Cpt.)
2359 Blanchard, G. S., jr., In., (Cpt.)
2360 Klingle, L. R., QM, (Cpt.)
2361 Ciszewski, L. F., FA, (Cpt.)
2362 Mangan, J. F., CA, (Cpt.)
2363 Milam, J. T., In., (Cpt.)
2364 Daniel, C. D., In., (Cpt.)
2365 Patton, O. B., In., (Cpt.)
2366 Mahon, Thomas O., In.
2367 Brown, John W., jr., In.
2368 Snelling, W. H., In. (Cpt.)
2369 Cyr, C. W., FA, (Cpt.)
2370 Hayward, H. I., In. (Cpt.)
2371 Schardt, B. B., CA, (Cpt.)
2372 Millington, Edgar N., In., (Cpt.)
2373 Vitullo, A. J., FA, (Cpt.)
2374 Harris, Douglas L., FA
2375 Grinmelson, John L., FA, (Cpt.)
2376 Parker, Elton C., FA
2377 Murphy, M. C., jr., In., (Cpt.)
2378 Partridge, Alan L., FA, (Cpt.)
2379 Hyman, A. S., In., (Cpt.)
2380 Glass, A. M., In., (Cpt.)
381 Shelton, Joseph R., jr., In.
2382 Wear, G. E., In., (Cpt.)
2383 Sims, L. H., jr., CA (Cpt.)
2384 Pappas, G. S., CA, (Cpt.)
2385 McKeever, Bernard E., In.
2386 White, G. O., CA, (Cpt.)
2387 Molloy, C. J., jr., In., (Cpt.)
2388 Hennessey, John J., In., (Cpt.)
2389 Brady, J. B., In., (Cpt.)
2390 Black, Fredk. H., jr., In., (Cpt.)
2391 Toon, P. B., FA, (Cpt.)
2392 Klein, M. J., FA, (Cpt.)
2393 Bridewell, A. C., jr., Cm.
2394 Walton, Frank E., jr., In.
2395 Pickens, R. G., CA, (Cpt.)
2396 Bressler, D. M., In., (Cpt.)
2397 Losch, J. W., Od., (Cpt.)
2398 Petrone, J. C., jr., Od.
2399 Di Silvio, A., In.
2400 Enos, W. F., In., (Cpt.)
2401 Patterson, J. J., In.
2402 Lindsey, H. C., CA, (Cpt.)
2403 Deeter, C. L., jr., In., (Cpt.)
2404 Kendall, R. S., FA, (Cpt.)
2405 Tarpley, T. McK., In., (Cpt.)
2406 Pickett, G. E. 4th, In.
2407 Wolfinger, C. E., jr., In.
2408 Lawrence, T. E., In., (Cpt.)
2409 Grant, P. S., In., (Cpt.)
2410 Staser, B. I., In.
2411 Todd, W. N. 3d, In.
2412 Marks, S. S., In.
2413 Halstead, L. H., In., (Cpt.)
2414 Ellis, L. C., Od.
2415 Routh, R. K., CA, (Cpt.)
2416 Almouist, P. W., In.
2417 Stewart, J. H., In.
2418 Strecker, R. H., In., (Cpt.)
2419 Hibbard, E. H., In.
2420 Farne, G. H., CA, (Cpt.)
2421 Shannon, R. F., CA, (Cpt.)
2422 Humma, W. J., FA, (Cpt.)
2423 Moulis, W. J., In., (Cpt.)
2424 Moore, F. E., jr., In., (Cpt.)
2425 Johnson, C. S., jr., In., (Cpt.)
2426 Marshall, M. L., In.
2427 Hurst, R. H., In.
2428 Anderson, E. P., Od., (Cpt.)
2429 Gordon, R. L., jr., In.
2430 Robbins, V. E., SC, (Cpt.)
2431 Fitzpatrick, G., CA, (Cpt.)
2432 White, W. B. 4th, In., (Cpt.)
2433 Becker, O. G., SC, (Cpt.)
2434 Weathers, J. W., jr., In., (Cpt.)
2435 Flynn, J. R., In., (Cpt.)
2436 Miller, W. T., In.
2437 Truman, C. R., In., (Cpt.)
2438 Handley, A. L., jr., In.
2439 Wilkinson, C. A., jr., In.
2440 Phillips, T. O., jr., In., (Cpt.)
2441 Elliott, J. T., FA, (Cpt.)
2442 Nye, C. B., In., (Cpt.)
2443 Peterson, J. T., Od., (Cpt.)
2444 Cabell, D. C., jr., CA, (Cpt.)
2445 Mitchell, C. A., jr., In.
2446 Sullivan, J. S., jr., In.
2447 Cary, R. J., In., (Cpt.)
2448 Burnett, H. H, In.
2449 Carter, D., In., (Cpt.)
2450 Duttweiler, O. E., jr., In.
2451 Emley, P. C., In., (Cpt.)
2452 Wells, J. T. 3d, In.
2453 Babcock, L. E., jr., FA
2454 Erickson, A. L. F., Od., (Cpt.)
2455 Silver, D. L., jr., In., (Cpt.)
2456 Di Napoli, E. B., jr., CA, (Cpt.)
2457 Howe, Louis W., In.
2458 Keifer, F. J. J., In.
2459 Tully, L. S., In. (Cpt.)
2460 Cowherd, R. M., In.
2461 Boyles, W. N., jr., In., (Cpt.)
2462 Bell, W. 3d, Cm., (Cpt.)
2463 Adamson, J. B., In., (Cpt.)
2464 Mills, Robert S., In.
2465 Tuttle, W. B., jr., In.
2466 Olson, E. T., In.
2467 Hodges, W. D., In., (Cpt.)
2468 Coleman, B. M., In.
2469 Layman, R. E., jr., Od.
2470 Blana, C. R., jr., Od., (Cpt.)
2471 Von Plinsky, A. H., jr., In.
2472 Smith, Robert S., jr., Cv.
2473 Snyder, H. H., Od.
2474 Rich, R. E., En., (Cpt.)
2475 Weihs, Donald H., In.
2476 Kettler, Jack F., In.
2477 Gill, Bryan E., jr., In.
2478 Noid, W. D., In., (Cpt.)
2479 Brooks, D. M., Cv., (Cpt.)
2480 Gentleman, R. W., QM
2481 Barfoot, V. T., In., (Cpt.)
2482 Miller, R. H., jr., QM
2483 Schoemaker, F. B., FA
2484 Hoadley, D. W., In., (Cpt.)
2485 Connolly, T. W., Cm
2486 Myers, Gordon R., FA
2487 Freakley, Edwin M., In.
2488 Malone, E. H., jr., In.
2489 Snedeker, E. C., In.
2490 Carraway, J. G., jr., Cv., (Cpt.)
2491 Kjellstrom, J. A., In., (Cpt.)
2492 Miccio, Edward, jr., SC
2493 Beaumont, J. M., SC, (Cpt.)
2494 Meares, Edward D., SC
2495 Fleming, R. N., QM
2496 Kelleher, E. E., In.
2497 Eblen, Thomas H., FA
2498 Klosson, K. A. M., In.
2499 Okier, Oliver E., In.
2500 Beyer, R. A., In., (Cpt.)
2501 May, Ray B., In.
2502 Valenstein, Earle L., En.
2503 Hannum, Robert C., QM
2504 Van Atten, W. T., Cv.
2505 Gist, W. W. 3d, Cv.
2506 Sidfrid, L. O., In., (Cpt.)
2507 Nettles, W. R., jr., In.
2508 McFadden, C. R., Cv.
2509 Barrett, R. D., In.
2510 Owings, James B., Cm.
2511 Rodgers, O. H., Od.
2512 Bennett, R. W., Od.
2513 Elliott, James N., Cm.
2514 Barton, P. F., En., (Cpt.)
2515 Clark, C. R., En.
2516 Devine, James E., En.
2517 Scott, S. D. 3d, In.
2518 Duggan, Walter, Od.
2519 Hastings, W. P., QM
2520 McAllister, C. B., jr., QM
2521 Teselle, John, FA
2522 Guirey, C. K., In., (Cpt.)
2523 Thouvenelle, G. J., In.
2524 Home, William M., Cm.
2525 Shemwell, Elwood H., In.
2526 Myers, Paul E., In.
2527 Davis, Loren E., In.
2528 Kissinger, Harold A., SC
2529 Pelland, James G., SC
2530 Martin, Stephen G., In.
2531 Siska, John R., In.
2532 Rowan, Paul J., In.
2533 MacKechnie, T. R., FA. (Cpt.)
2534 Richmond, A. P. 3d, En.
2535 Dickson, H. F. 2d, In.
2536 Grevert, H. C., QM
2537 Coons, Norman M., QM
2538 Whitley, Jesse W., FA
2539 Norman, W. S., In.
2540 Terry, D. K., Cv., (Cpt.)
2541 Creel, B. M. 3d, In., (Cpt.)
2542 Hackett, Paul T., In.
2543 Barco, Barney M., FA
2544 Matte, Robert G., In.
2545 Weaver, M. S., QM
2546 Stanley, S. C., jr., CA
2547 Kroesen, F. J., jr., In., (Cpt.)
2548 Carter, Jack A., jr., En.
2549 Mendenhall, F. E., jr., CA
2550 Strock, Robert D., SC
2551 Wallace, William E., In.
2552 Martin, O. W., jr., In.
2553 Coogan, V. F., In., (Cpt.)
2554 Robles, Francis P., In.
2555 Smith, Ellsworth F., En.
2556 Culbertson, R. G., QM
2557 Gagne, James V., jr., In.
2558 Van Duyne, E. N. 3d, In.
2559 Campbell, Edwin R., SC
2560 Davis, Robert E., SC
2561 Peyton, Tom L., jr., En.
2562 Clements, Charles D., In.
2563 Allen, N. F., In., (Cpt.)
2564 Scott, G. A., jr., In., (Cpt.)
2565 Bathurst, R. M., Cv., (Cpt.)
2566 Maxey, J. G., jr., In.
2567 Strough, William B., Cm.
2568 Smith, Albert C., jr., Cv.
2569 Forker, W. L., Od.

(To Next Page)

Army 1st Lts.
(From Preceding Page)

2570 Barker, John P., In.
2571 Smith, James C., Cv.
2572 Wright, Homer A., In.
2573 Hearing, V. J., In., (Cpt.)
2574 Coberly, J. E., QM
2575 Crawford, R. J., QM
2576 Santangelo, R. J., QM
2577 Keezell, David B., En.
2578 Ellis, Edward H., En.
2579 Mallory, John W., QM
2580 Revolinsky, P. A., Cv.
2581 Stephens, James W., In.
2582 Pierce, J. T. 3d, Cv., (Cpt.)
2583 Roller, Thomas A., QM
2584 Cuzick, R. A., In., (Cpt.)
2585 Crosby, George D., In.
2586 Cardinell, Robert H., In.
2587 Coker, Morgan B., Od.
2588 Tate, J. A., In., (Cpt.)
2589 Wilson, S. V., In., (Cpt.)
2590 Luckett, J. P., QM
2591 Johnson, W. F., In.
2592 Ross, W. E., Cv., (Cpt.)
2593 Curington, R. R., SC
2594 Campbell, H. S., jr., Cv., (Cpt.)
2595 Dansby, C. G., In., (Cpt.)
2596 Tootle, V. M., Od.
2597 Baber, R. L., jr., CA
2598 Kotzebue, A. L., In.
2599 Rich, Francis M., jr., In.
2600 Sweet, Frederick, In.
2601 Ham, William W., jr., QM
2602 Waller, James C., jr., In.
2603 Farmer, Robert D., SC
2604 Kelley, Charles L., In.
2605 Crowley, Robert W., In.
2606 Irving, C. O., Cv., (Cpt.)
2607 Middleton, T. H., jr., In.
2608 Fowlkes, W. B., In.
2609 Ramos, F. J., In.
2610 Weaver, W. G., jr., Cv.
2611 Robbins, G. B., jr., Cv.
2612 Everett, Frank G., jr., QM
2613 Bartlett, Harry M., In.
2614 Wamsted, L. D., SC
2615 Whitehead, K. G., SC
2616 Mitchell, Robert F., SC
2617 Matta, Elmy L., In.
2618 Kunkel, Laurence J., SC
2619 Gibson, H. B., jr., En., (Cpt.)
2620 Sherman, W. D., QM
2621 Hollister, R. L., jr., QM
2622 Brashears, J. R., jr., Od.
2623 Mayhall, J. O., Od.
2624 Felder, L. F., In., (Cpt.)
2625 Archer, R. E., In.
2626 Short, William P., In.
2627 Bahrich, Garry A., Cv.
2628 Schmidt, W. A., FA, (Cpt.)
2629 Powers, Joseph W., In.
2630 Sperry, John B., In.
2631 Lilly, Roger J., QM
2632 Kimmins, Warden R., Od.
2633 Tassey, G., In., (Cpt.)
2634 Brown, Lee R., In.
2635 Weyant, Wallace W., CA
2636 Powers, John F., jr., In.
2637 Peralta, Roberto, Cm.
2638 Marsett, R. C., In., (Cpt.)
2639 Yanker, F. W., Od.
2640 Monserrate, Luis A., In.
2641 Fisher, Edwin L., SC
2642 Rosell, Thomas G., In.
2643 Winkeller, H. B., In.
2644 Lopez, Leonard F., In.
2645 Fair, Robert L., In.
2646 McCarren, Edwin J., Cv.
2647 McElhinney, B. H., jr., In., (Cpt.)
2648 Webel, J. B., In., (Cpt.)
2649 Elliot, P. K., In., (Cpt.)
2650 Coe, J. P., jr., SC, (Cpt.)
2651 Huber, Robert E., QM
2652 Bean, Wilmer M., SC
2653 Furman, H. W. C., CA
2654 Hospelhorn, C. W., In.
2655 Schneider, Walter E., QM
2656 Black, H. D., jr., Cv.
2657 Kelly, Robert M., In.
2658 Burley, Roy W., In.
2659 Wilson, James R., QM
2660 Hicks, Orman E., QM
2661 Crouch, F. W., jr., QM
2662 Jones, Wesley D., Od.
2663 Dillon, Lester R., jr., In.
2664 McKenna, James O., In.
2665 Moore, S. A., In.
2666 Turner, C. E., QM
2667 Reed, W. E., QM
2668 Juraschek, D. P., Cv., (Cpt.)
2669 Noahson, C., In.
2670 Wardell, D. J., Cv., (Cpt.)
2671 Stogner, H. D., CA
2672 Burke, T. D., jr., In.
2673 Latimer, H. D., CA
2674 Pittenger, E. C., jr., Cm.
2675 Burkit, W. C., In.
2676 Nicol, R. L., Cm.
2677 Bakewell, A. L., Cv.
2678 Oglesby, D. N., jr., QM
2679 Schram, R. J., Cm.
2680 Pierce, J. R., jr., Od.
2681 Senechal, J. F., In.
2682 Lindahl, W. C., In.
2683 Adams, C. M., Cv.
2684 Sclipcea, J., In.
2685 Presley, L. I., QM
2686 Thursby, R. A. In., (Cpt.)
2687 Petkoff, L., JA
2688 Tross, R. G., In.
2689 Dolson, R. H., Fi.
2690 Fair, L. B., In.
2691 Hughes, J. D., QM, (Cpt.)
2692 McAtee, J. T., In.
2693 Martin, C. A., jr., In., (Cpt.)
2694 Wycoff, F. L., In.
2695 Hartman, D. B., In.
2696 Halbrook, L. L., Od.
2697 Spellman, L. E., In.
2698 Cross, R. E., In.
2699 Coldes, J. A., In., (Cpt.)
2700 Cady, R. A., Od.
2701 Stephens, N. M. In. (Cpt.)
2702 Burke, J. H., QM
2703 Davis, R. P., QM
2704 Amis, G. H., QM
2705 Hartman, W. P., QM
2706 Coburn, W. T., In.
2707 Wilkinson, W. C., QM
2708 Kelly, R. H., In.
2709 Maier, H. E., Od.
2710 Jensen, A. C., SC
2711 Wallman, J. C., In.
2712 Nenky, M. M., SC
2713 Dodge, W. A., SC
2714 Brewer, R. B., Cv.
2715 Fletcher, E. W., Cv.
2716 Tippitt, F. W., Cm.
2717 Rieger, G. J., Od.
2718 Broome, E. B., jr., Cm.
2719 Polz, R. M., In.
2720 Maeder, R. H., In.
2721 Shirk, R. V., QM
2722 McCleary, R. H., In.
2723 May, G. B., QM, (Cpt.)
2724 Lester, L. R., In.
2725 Stein, H., In.
2726 Fossum, A. C., In.
2727 Hintz, K. R., In.
2728 Mac Donald, M. J., jr., In.
2729 Foltz, G. M., QM
2730 Honiller, W. R., In.
2731 La Fevers, F. O., jr., Fi., (Cpt.)
2732 Reed, W. R., SC
2733 Hutson, Lowell, R., QM
2734 Mort, Thomas A., Od.
2735 Walden, Roger S., In.
2736 Newell, John H., In.
2737 Miller, Eric O. A., jr., In.
2738 Pierson, Harry T. jr., SC
2739 Grove, Edward P., FA
2740 Walsh, Owen J., QM
2741 Fischer, Kenneth P., CA
2742 Huebner, Otto W., In.
2743 Dement, Jere H., In.
2744 Barnard, John M., Od.
2745 Brigham, Erwin R., Cv.
2746 Yates, E. L., In., (Cpt.)
2747 Owens, James G., Cv.
2748 Ganschow, Alfred K., SC
2749 Hamilton, W. H., FA, (Cpt.)
2750 Vance, Daniel jr., Od.
2751 Patrick, John W., jr., In.
2752 Connell, G. W., jr., Cm.
2753 Golston, Lawrence L., Cv.
2754 Rumpf, Darrell R., In.
2755 Van Dyke, John M., QM
2756 Garrett, Joseph B., QM
2757 Glenn, Carl E., QM
2758 Von Tongeln, W. W., CA
2759 Mikhalevsky, A. S., In.
2760 Lyman, Richard M., SC
2761 Carter, Douglas H., SC
2762 Lockhart, Albert E., In.
2763 Alexander, Ralph H., QM
2764 Startt, James W., Cm.
2765 Allison, William H., In.
2766 Burke, Michael J., SC
2767 Bezich, Vincent W., CA
2768 Monaghan, John T., In.
2769 Dunn, Philip E., In.
2770 Valentine, George C., Od.
2771 Anderson, Carl A., In.
2772 Hurley, Thomas J., Cv.
2773 Karnohs, Fred E., In.
2774 La Croix, J. P., jr., Cm.
2775 Falkenburry, J.A., jr.,QM
2776 Evans, Vaughn G., FA
2777 Tooles, John H., QM
2778 Garn, Phil R., In.
2779 Jones, William C., Cv.
2780 Harrington, R. H., In.
2781 MacFarlane, Jack, Cv.
2782 Posich, Lewis V., In.
2783 Lewis, Robert W., In.
2784 O'Connor, Charles D., FA
2785 Anderson, Fred G., In.
2786 Hawley, Harvey D., Cv.
2787 Du Bois, Keith F., In.
2788 O'Hare, Joseph J., jr., FA
2789 Lavite, Anthony, jr., In.
2790 Bennett, David N., In.
2791 Harding, Richard D., QM
2792 Riley, Dwight A., jr., En.
2793 Catts, Henry P., jr., En.
2794 Caffey, Lochlin W., En.
2795 Stumpe, Warren R., En.
2796 Paape, Kenneth L., En.
2797 Favret, Andrew G., In.
2798 Gilbert, Leonard J., SC
2799 Mallory, Norman D., FA
2800 Brown, Cyril J., SC
2801 Braucher, Ernest P., En.
2802 Ugis, Paul H., jr., En.
2803 Bush, George M., En.
2804 Rankin, Fred W., jr., En.
2805 Hunt, Ira A., jr., En.
2806 Landrith, G. S., jr., En.
2807 McBride, Robert W., En.
2808 Taylor, William B., En.
2809 Hero, Alfred O., In.
2810 Trefz, William C., En.
2811 Mahin, Dorsey T., En.
2812 Carter, Colin M., jr., En.
2813 Kratz, William G., En.
2814 Stewart, William G., En.
2815 Rochefort, J. J., jr., En.
2816 Fehrs, John W., SC
2817 Atkins, Douglas C., En.
2818 Erickson, Robert C., En.
2819 Heyman, James J., En.
2820 West, Richard L., En.
2821 Dolan, Philip J., FA
2822 Barber, R. A., jr., En.
2823 Kovar, Wilbert J., In.
2824 Wright, Amos L., En.
2825 Childlan, Richard A., En.
2826 Brunson, G. S., jr., Cv.
2827 Boyce, John K., jr., En.
2828 Nichols, W. M., En.
2829 Kristoferson, R. S., En.
2830 Wyatt, George E., jr., En.
2831 Hylander, W. R., jr., En.
2832 Barnes, William L., En.
2833 Brownell, J. R., jr., En.
2834 McConnell, R. E., En.
2835 Ekberg, William A., SC
2836 Carter, Charles F., jr., In.
2837 Millman, W. V. D., En.
2838 Fowler, Delbert M., En.
2839 McMurray, W. H., In.
2840 Linden, John M., FA
2841 Mueller, James M., En.
2842 Mehner, Frank E., En.
2843 Nelson, Robert C., En.
2844 Clymer, David C., En.
2845 Campbell, Clark S., In.
2846 Tyler, John P. 3d, FA
2847 Shaw, Harry J., In.
2848 Gelini, Walter C., En.
2849 Spann, Charles W., FA
2850 Gardiner, William P., En.
2851 Nichols, Thomas J., En.
2852 Adler, Charles S., SC
2853 Groves, Richard M., En.
2854 Garman, G. A., jr., FA
2855 Garrett, J. M. 3d, FA
2856 Adams, Carroll E., jr., En.
2857 Lane, Ernest E., jr., En.
2858 Dager, Howard J., jr., En.
2859 Love, Everett E., En.
2860 Wirries, John H., jr., En.
2861 Slazak, Walter J., En.
2862 Hardin, Ernest L., jr., En.
2863 Cookman, Leon A., SC
2864 Price, Marvin L., In.
2865 Kenna, Edgar D., jr., In.
2866 McAlister, Robert C., FA
2867 Dowd, Thomas E., jr., En.
2868 Christiansen, J. G., jr., FA
2869 Dexter, George E., In.
2870 Reynoldson, C. L., En.
2871 Graham, John W., En.
2872 Bowen, William J., En.
2873 Callahan, P. O., In.
2874 Jones, Harvey C., En.
2875 Portman, Oscar W., En.
2876 McFadden, R. I., SC
2877 Denz, Ernest J., En.
2878 Pinkey, Vernon W., En.
2879 Musgrave, T. C., SC
2880 McCulloch, John J., En.
2881 Rhett, John T., jr., En.
2882 Johnson, Richard H., In.
2883 Hartline, R. S., En.
2884 Lohn, Houghton, SC
2885 LaBoon, Frank A., En.
2886 Arnold, A. V., jr., FA
2887 Adair, T. F. G., In.
2888 Klima, Lawrence J., En.
2889 Kothrade, Richard I., En.
2890 Michalak, Edward M., SC
2891 Polak, Philip B., FA
2892 Hanket, Arthur P., En.
2893 Noble, John A., En.
2894 Boberg, R. W. P., En.
2895 Wier, William B., jr., In.
2896 Mabry, Monor C., En.
2897 Kohler, Donald J., FA
2898 McLendon, T. H., FA
2899 Eckstrom, R. M., En.
2900 Neal, James T., FA
2901 Berg, Joseph P., jr., In.
2902 McNaughton, W. D., Cv.
2903 Ayers, Leslie S., In.
2904 Knight, A. W., jr., SC
2905 Holcomb, James F., In.
2906 Love, William J., En.
2907 Hesse, Richard J., En.
2908 Lott, Douglas A., En.
2909 Bohn, John Y., FA
2910 Adkinsson, G. O., jr., In.
2911 Munson, James A., FA
2912 Wolf, Donal J., En.
2913 Jones, Fred E., En.
2914 Tomlinson, J. G., FA
2915 Muehlke, Albert F., In.
2916 Marben, Robert L., SC
2917 Wakefield, C. W., jr., FA
2918 Fowler, Donald E., En.
2919 Macintire, Horace A., FA
2920 Robinson, Edward N., In.
2921 Reierson, Robert K., En.
2922 Burnell, Bates C., En.
2923 Rinearson, A. V. 3d, In.
2924 Trotti, Marion N., En.
2925 Crane, Richard C., FA
2926 Smith, George F., jr., FA
2927 Fye, Robert W., FA
2928 Coldren, Ira R., jr., In.
2929 Nusbaum, Keith C., FA
2930 Lockard, Dale E., En.
2931 Keyes, Geoffrey B., En.
2932 Manitsas, N. C., En.
2933 McGee, Palmer S., jr., In.
2934 Calder, Stanley G., SC
2935 O'Hanlon, Joseph P., En.
2936 Hall, Dale S., In.
2937 Sheppard, A. D., jr., En.
2938 Hall, Robert M., In.
2939 Bennett, John C., In.
2940 Hadzima, Joseph G., En.
2941 Myers, Otis C., jr., En.
2942 Gorder, Charles R., In.
2943 Moore, K. M., jr., En.
2944 Ruth, James A., En.
2945 Ladensohn, K. R., In.
2946 Barr, Robert L., En.
2947 Monroe, Putman W., In.
2948 Higgins, David 4th, Od.
2949 Fox, John E., FA
2950 Fuqua, Earl W., jr., In.
2951 Downing, J. P., jr., SC
2952 Kelly, H. E., jr., FA
2953 Distsche, R. O., En.
2954 Henderson, D. H., En.
2955 Wittwer, W. K., In.
2956 Norris, W. H., En.
2957 McGuinness, W. V., jr., En.
2958 Black, John L., FA
2959 Lansing, Philip L., SC
2960 Clark, Raymond L., FA
2961 Fortier, Louis R., FA
2962 Nelson, Donald T., jr., In.
2963 Gage, John C., Cv.
2964 Nacy, John D., FA
2965 Rivers, Mark E., jr., FA
2966 Broughton, Levin B., In.
2967 Steinhagen, Carl A., FA
2968 Worthington, F. L., En.
2969 Dworshak, Nard W., In.
2970 Carnes, Richard C., FA
2971 Mantey, Robert F., In.
2972 Driscoll, Clarence R., SC
2973 Griffith, Rabun W., FA
2974 McChrystal, H. J., jr., In.
2975 Baldwin, Howard A., SC
2976 Stewart, Harry T., En.
2977 Hastie, John C., En.
2978 Vaughan, William K., Cv.
2979 Newman, V. H. H., In.
2980 Haley, Richard L., FA
2981 McCracken, B. O., CA
2982 Cunningham, R. M., FA
2983 Webster, Robert M. jr.,In.
2984 Powers, Patrick M., FA
2985 Hayes, Robert E., Cv.
2986 Marriott, Thomas E., FA
2987 Wichlep, Bernard J., FA
2988 Erlenkotter, David, FA
2989 Roth, Almon R., FA
2990 Russo, Joseph, CA
2991 Henshaw, James L., En.
2992 Lutz, Robert C., FA
2993 Mann, Robert J., FA
2994 Churchill, George A., FA
2995 White, Clifford M. jr.,FA
2996 Salter, Sylvan E., FA
2997 Batson, Robert R., Cv.
2998 O'Brien, James H., jr., Cv.
2999 Elkey, James H., FA
3000 Damon, Harle H., FA
3001 Greer, Charles F., In.
3002 Suelzer, John F., In.
3003 Hoge, George F., Cv.
3004 Forssell, G. T., jr., Cv.
3005 Heilbronner, E. G., FA
3006 Dingeman, Robert E., FA
3007 Klement, A. W., jr., FA
3008 Jernigan, R. W., jr., FA
3009 Nelson, Paul B., jr., In.
3010 Hodges, Rupert E., In.
3011 Einsidler, F. R., Cv.
3012 Im Obersteg, Neil, Cv.
3013 Flint, Glenwood W., In.
3014 Powers, Edward A., SC
3015 Leghorn, John C., SC
3016 Wallsten, Richard P., In.
3017 Price, Alfred J., In.
3018 Loudermilch, R. C., Od.
3019 Stites, William H., In.
3020 Woolley, Joseph L., FA
3021 Tanner, James B., In.
3022 Wagner, Theodore F., CA
3023 Saxby, Edward S., In.
3024 Vinson, W. H., jr., FA
3025 Guthrie, William R., In.
3026 Jones, Alfred H., FA
3027 Velie, Earl R., SC
3028 Tuttle, Thomas F., QM
3029 Jones, L. M., jr., FA
3030 Campbell, L. C., jr., FA
3031 Walker, W. A., jr., In.
3032 Daoust, George A., jr., In.
3033 Herbert, James A., In.
3034 Pratt, Randall U., In.
3035 Starkey, H. M. M., FA
3036 Johnsrud, Bernard E., FA
3037 Truby, John O., In.
3038 Carbonell, Waldo L., Od.
3039 Stough, Paul A., In.
3040 Van Cleve, J. C., jr., In.
3041 Gleason, Thomas R., FA
3042 Josey, Claude K., In.
3043 McQuarrie, C. M., jr., In.
3044 Ferguson, J. W., jr., FA
3045 Cobb, Warren W., jr., Od.
3046 Lozano, Arthur H., FA
3047 Troxell, G. M., jr., SC
3048 Graham, James B., SC
3049 Sullivan, C. C., jr., In.
3050 Kochel, Kenneth G., In.
3051 Martinez, Joe I., In.
3052 Argo, Reamer W., jr., FA
3053 Clark, William D., In.
3054 Wilcox, Perry O., In.
3055 Fitzpatrick, T. E., jr., FA
3056 Heimerl, L. L., In.
3057 Harrington, J. B., jr., FA
3058 Herron, Robert M., 3d, SC
3059 Bennet, John B., jr., FA
3060 Parr, Robert J., In.
3061 Williams, Richard C., In.
3062 Shadday, John L., En.
3063 Gudgel, E. F., jr., FA
3064 Kennedy, John L., jr., In.
3065 Humphreys, L. A., In.
3066 Tolar, Robert A., In.
3067 De Kay, Richard F., In.
3068 Vallaster, J. J., jr., In.
3069 Liewer, Karl R., FA
3070 Hayden, James L., CA
3071 Harman, John R., jr., FA
3072 Powers, John J., jr., In.
3073 Berger, George C., In.
3074 Dubsky, Charles F., In.
3075 Shilstone, James M., FA
3076 Gilland, James W., FA
3077 Root, Walter H. jr., In.
3078 Hanson, Howard J., SC
3079 Eneboe, Edward S., In.
3080 Miller, Raymond O., In.
3081 Smith, Richard A., FA
3082 Daugherty, W. A., SC
3083 Boleyn, John C., In.
3084 Parker, Fred C., 3d, CA
3085 Amos, Harry O., jr., FA
3086 Kusewitt, J. B., jr., FA
3087 Tansey, Robert F., In.
3088 Shumard, Gordon H., FA
3089 McMurdo, S. K., In.
3090 Zeidner, Robert F., FA
3091 Briscoe, John J., In.
3092 Boyd, Harvey S., SC
3093 Ryan, William M., CA
3094 Campbell, R. W., jr., CA
3095 Belmonte, A. J., FA
3096 Hamilton, Claud S., FA
3097 Wolfe, William R., jr., FA
3098 Wilson, Harold D., FA
3099 Myers, Donald E., FA
3100 Truscott, L. K. 3d, In.
3101 Halligan, T. H., In.
3102 Fridl, Arthur W., FA
3103 Weaver, Lamar, jr., QM
3104 Carter, Woodbury, In.
3105 Preston, E. R., jr., In.
3106 Waddington, R. B., FA
3107 Adams, Joseph T., FA
3108 Burke, John T., In.
3109 Bailey, K. H., jr., FA
3110 Castlen, Taylor K., FA
3111 Brown, John F., In.
3112 Scurr, Kenneth R. jr., FA
3113 Farley, Roy W., In.
3114 McNamee, R. W., jr., CA
3115 Conrad, Robert G., FA
3116 Martin, John B., jr., CA
3117 Burgess, Robert C., FA
3118 Hogan, Harold F., In.
3119 Goff, John L., jr., CA
3120 Colvert, Robert V., SC
3121 Wallace, G. M., 2d, In.
3122 Boettcher, Louis H., In.
3123 Winthrop, Edward L., SC
3124 Alfonte, James N., FA
3125 Siegel, Rubin, In.
3126 Curtis, Charles H., In.
3127 Wood, John L., FA
3128 Morrow, Jared W., In.
3129 Zeller, James R., FA
3130 Oppenheimer, H. C., SC
3131 Jones, George S. 3d, In.
3132 McCarthy, Joseph E., In.
3133 Boller, W. F., jr., FA
3134 Stetkluh, Robert E., In.
3135 Cavanna, A. R., jr., CA
3136 Burton, Clark W., In.
3137 Tobias, Robert B., jr., In.
3138 Harmeling, John T., In.
3139 Holcombe, W. H., jr., FA
3140 Pierce, Charles S., In.
3141 Hardy, Earl C., In.
3142 Morris, James W., In.
3143 Jagiello, Walter A., In.
3144 Myron, John F., SC
3145 Chamberlain, S. B., In.
3146 Landis, Lincoln, In.
3147 Fink, David, In.
3148 Van Houten, Richard, In.
3149 Ferguson, E. S., In.
3150 Davis, R. M., jr., In.
3151 DeVault, Milton H., Cv.
3152 Allen, Walter G., In.
3153 Tierno, Ralph T., jr., In.
3154 Kane, Francis B., jr., In.
3155 Rogers, Wilfred L., In.
3156 Holt, James F., In.
3157 Smith, R. L., jr., In.
3158 Prentiss, Bert F., SC
3159 Casey, George W., In.
3160 Thomas, David H., In.
3161 Kochli, Fred, jr., In.
3162 Rasmussen, James A., CA
3163 Wahl, John, In.
3164 Bowman, James C., In.
3165 Barnard, B. M., jr., CA
3166 McDonald, John J., In.
3167 Post, Everett O., In.
3168 Bruckner, John A., In.
3169 Vanhout, Harold A., In.
3170 Melanson, J. E., jr., CA
3171 Ridenour, Robert V., In.
3172 Ingham, James D., jr., CA
3173 Spiller, Jack W., CA
3174 McElroy, Edward R., In.
3175 Tongue, Robert C., CA
3176 Napier, Herman S., In.
3177 Goeth, Frederick C., In.
3178 Mahan, Dale E., In.
3179 Woods, Robert E., In.
3180 Eyster, G. S., jr., In.
3181 Dolan, Thomas M., CA
3182 Stuckey, Jonas W., CA
3183 Scarborough, S. T., CA
3184 Pitzer, H. S., jr., CA
3185 Sargent, Chester C., Cv.
3186 Glynn, William E., SC
3187 Hankins, W. E., jr., In.
3188 Mackinnon, R. N., In.
3189 Hillman, R. L., jr., In.
3190 Nerdahl, Carl B., In.
3191 Findlay, H. M., jr., In.
3192 Cox, Charles W., In.
3193 Krebs, Robert G., In.
3194 Minman, Ralph M., In.
3195 Carrington, G. B., In.
3196 Crowe, James A., In.
3197 Edwards, James K., In.
3198 Howe, James W., In.
3199 Adkins, W. R., jr., In.
3200 Davis, William L., CA
3201 Moore, Harold G., jr., In.
3202 Reidy, William J., CA
3203 Lasker, Norman L., Cm.
3204 Greene, Arthur B., In.
3205 Stewart, G. C., jr., In.
3206 Doyle, A. L., jr., CA
3207 Armstrong, D. U., Od.
3208 Sawyer, B. E., jr., In.
3209 Gustafson, M. E., In.
3210 Rattan, Donald V., In.
3211 Cain, Walter J., SC
3212 O'Donnell, Neil J., CA
3213 Kahlert, George D., In.
3214 Schwinn, Tom L., In.
3215 Stewart, Keith M., In.
3216 Smith, Frank A., SC
3217 Robson, G. L., jr., In.
3218 Shafer, Wade H., Od.
3219 Moran, Robert M., In.
3220 Zook, William E., In.
3221 Maris, Albert J., FA
3222 Spragins, Charles E., In.
3223 Herman, A. H. 2d, In.
3224 Withey, G. L., jr., In.
3225 Johnson, J. H., jr., In.
3226 Crowell, George B., In.
3227 Waring, Robert C., CA
3228 Geer, John C., In.
3229 Pickett, E. D., In.
3230 Gilligan, J. M., jr., In.
3231 Hutcheson, H. E., jr., In.
3232 Sprinkle, L. A., jr., In.
3233 Drake, Warren W., In.
3234 Drake, T. D. 2d, In.
3235 Perry, W. O., jr., In.
3236 McCunniff, T. G., In.
3237 Sibert, William C., In.
3238 Root, James T., In.
3239 Patchell, James K., In.
3240 Reynolds, J. W., In.
3241 Archibald, Fred J., In.
3242 McGovern, R. D., In.
3243 Forbes, John M., In.
3244 Hughes, William H., In.
3245 Holland, Paul R., jr., In.
3246 Bell, Earl W., In.
3247 La Prad, Q. C., In.
3248 Lewis, Burton O., jr., En.
3249 Byrd, Leon C., In.
3250 Smith, Erskine, In.
3251 Glunz, William J., In.
3252 Childress, A. W., jr., In.
3253 Thompson, Robert I., In.
3254 Gilmore, Edwin J., In.
3255 Warren, John W., In.
3256 Wuchter, John J., In.
3257 Schneckloth, B. G., In.
3258 Flum, Arthur T., In.
3259 Lee, Robert E., In.
3260 Woodward, Robert L., In.
3261 Collins, William, In.
3262 Lombardo, T., A., In.
3263 Hause, Harry B., In.
3264 McDaniel, Robert L., In.
3265 Scott, Loxley R., In.
3266 Del Vecchio, M. J., In.
3267 Poston, Edmund D., In.
3268 Stuart, James A., jr., In.
3269 Starr, Robert I., In.
3270 Stone, Milton D., jr., In.
3271 Senger, Joseph S., In.
3272 Hamilton, James C., In.
3273 McCarrell, R. J., In.
3274 Yerks, A. J., jr., In.
3275 Murphy, John D., In.
3276 Neff, John H., In.
3277 Pavia, Frank N., In.
3278 Fee, George C., In.
3279 Kerr, Edwin B., In.
3280 Ives, Robert N., In.
3281 Longino, T. D. 2d, In.
3282 Wheaton, Paul R., In.
3283 Gasior, Eugene J., In.
3284 Wolaver, Harold D., In.
3285 Gross, Donald E., In.
3286 Schelter, L. J., jr., In.
3287 Rehm, Donald H., In.
3288 Carrion, Jose L., In.
3289 Day, Stephen A., jr., In.
3290 McPeek, Frank D., In.
3291 Fletcher, John W., jr., In.
3292 Massari, Ernest J., In.
3293 Whittington, W.E. 3d, In.
3294 Boehm, Robert N., In.
3295 Ringler, Arthur H., In.
3296 Jackson, George D., In.
3297 Dailey, B. C., jr., In.
3298 Hoffman, Joseph H., In.
3299 Price, Herbert H. jr., QM
3300 Knudsen, Charles E., In.
3301 Curry, Harold E., In.
3302 Hughes, Henry J., jr., In.
3303 Morris, James M., jr., In.
3304 Truxes, Arthur H., jr., In.

(To Page 307)

THE Chief of Staff of the Army and Mrs. Omar N. Bradley have been entertaining at their quarters at Ft. Myer, Va., Mrs. George A. Pollin, wife of Colonel Pollin, Ret., who came on last week from her home in Oklahoma City. Mrs. Bradley was hostess at two luncheons for her guest, gathering about her the wives of men who served with Colonel Pollin at Ft. Benning.

Mrs. Pollin is later to be the house guest of Maj. Gen. and Mrs. William H. Arnold at Ft. McNair and among those who will entertain for her are Brig. Gen. and Mrs. Willard A. Holbrook.

Mrs. Pollin has also been staying with Mrs. Theodore F. Wessels, whose husband, Colonel Wessels left this past week to take up his new command at Camp Gordon, Ga., where he is to be executive officer. Mrs. Wessels will join him when she has disposed of their home in Arlington, Va.

—o—

King Paul and Queen Fredrica of Greece were recent guests of Rear Adm. James H. Foskett, Commander of Cruiser Division Twelve. The King and Queen were received by Admiral Foskett aboard his flagship the USS Huntington anchored in historic Phaleron Bay.

—o—

Chaplain (Lt. Col.) and Mrs. Charles E. Brown, jr., entertained recently in their home with buffet supper in honor of Chaplain (Col.) Patrick J. Ryan and his mother, Mrs. Hannah Ryan. Mrs. Ava Brown, as hostess, arranged this supper party as a reunion, all officers present having served together with 5th Army in Italy during the recent World War. Those present were: General and Mrs. Mark W. Clark, Col. and Mrs. S. J. Grogan, Col. and Mrs. J. M. Pesek, Col. and Mrs. W. C. McMahon, Col. and Mrs. Peter J. Lloyd, Lt. Col. and Mrs. Charles S. D'Orsa, Lt. Col. and Mrs. Charles Colburn Smith, jr., Lt. Col. and Mrs. Francis A. Troy, Chaplain Ryan and Mrs. Ryan.

—o—

The former Commandant of the Marine Corps, General Alexander Vandegrift, came to Washington last week with Mrs. Vandegrift, to receive the Grand Order of the Legion of Honor at the French Embassy. Among those entertaining for them during their stay in Washington were Mrs. Clifton B. Cates, wife of the present Commandant; Brig. Gen. and Mrs. Ray A. Robinson, Maj. Gen. and Mrs. David R. Nimmer, and Mrs. Robert C. Kilmartin, jr. The Vandegrifts have since left for their home in Lynchburg, Va., going first to New York.

Maj. Gen. and Mrs. Holland Smith are other Marine folk who have been visiting in Washington and been hospitably entertained by their many friends. They left Sunday to stop off with friends in Maryland and Pennsylvania on their way to their home in La Jolla, Calif.

—o—

Col. and Mrs. Pierpont Morgan Hamilton entertained dinner guests Tuesday evening, having among their guests General and Mrs. Lauris Norstad and General and Mrs. Carl Spaatz.

—o—

Maj. and Mrs. Anthony Walker, USMC, announce the birth of their son, William Watts Walker, 19 Oct., at the U. S. Naval Medical Center, Bethesda, Md. The baby's grandparents are Vice Adm. and Mrs. Lyal Ament Davidson, and Mr. and Mrs. John R. Walker, of Washington, D. C. The child has been given the name of his great grandfather, the former William Watts Gwathmey.

Mrs. Walker and son are now at the home of her parents at 2909 34th Street, N. W., Washington, D. C. She expects to join Major Walker at Camp Lejeune, N. C., the first part of December.

(*Please turn to Page* 302)

SERVICE SOCIAL NEWS

MRS. CAMPBELL J. JOHNSON, JR.,
the former Miss Jean Kirkland Graham, daughter of Mrs. Otis L. Graham and the late Col. Graham, whose marriage to Mr. Johnson took place at Columbus, Ohio.

Weddings and Engagements

MISS Dorothy Groesbeck, daughter of Rear Adm. Bertram Groesbeck, (MC) USN, and Mrs. Groesbeck, became the bride of Mr. Stephen McClintic, son of Capt. W. S. McClintic, USN-Ret., and Mrs. McClintic, 29 Oct. at Saint Ann's Church in Washington, D. C.

The bride, given in marriage by her father, wore a long gown of ivory satin lace and carried a bouquet of white roses.

Miss Elizabeth Fitzpatrick was maid of honor and Miss Elaine Lonnquest, Mrs. Frank A. Nusom, and Mrs. James F. Mears were bridesmaids. The Misses June and Catherine Early were flower girls.

Lt. Robert Kitt, USN, attended the bridegroom while six of his shipmates served as ushers. They were Lts. Alan Slaff, Theodore Hartley, Louie Knudsen, Charles Swift; Ensign Edwin Thomas with Mr. Thomas A. Murphy. The wedding was followed by a reception at the Chevy Chase Club.

The former Miss Groesbeck received her AB degree from the University of Alabama and her Masters Degree from Stanford University. Her husband was graduated from the U. S. Naval Academy and, after serving four years in the Navy, resigned to follow a career as a foreign service officer.

After a honeymoon in Paris the young couple will make their home in Saigon, French-Indo-China, where Mr. McClintic will assume the duties of Vice-Consul.

—o—

Capt. Robert T. Mersereau, Academic Instructor, and 1st Lt. Lilian J. Hedemann, Army Nurse, both stationed at Perrin Air Force Base, Sherman, Tex., were married in the Base Chapel, 28 Oct. The bride's brother, the Rev. Lester Hedemann of Wallis, Tex., performed the ceremony.

The bride's parents, Mr. and Mrs. Edward A. Hedemann of Sylvan Grove, Kans., attended the wedding. She was given in marriage by her father. Mr. and Mrs. Marion Mersereau, the bridegrooms's parents, reside at 323 Gramery Ave., Toledo, Ohio.

Miss Celia Hedemann, sister of the bride from St. Louis, Mo., was maid of honor. 1st Lt. Harriet J. Bratton and 1st Lt. Elaine M. Nigro, nurses at the Perrin Hospital, were the bridesmaids.

Capt. Raymond A. Poerschke was the best man. 1st Lt. Joseph R. Byron and Capt. Robert M. Cook were the ushers.

The bride wore a white dress with a satin skirt and brocaded bodice, made from material she brought back from Japan. She carried a bouquet of gardenias.

A reception was held at the Officers' Club. Mrs. Chester P. Gilger, wife of the Perrin Commanding Officer, served as chief hostess for the occasion.

After a honeymoon in New Orleans, the couple will make their home in Sherman, Texas.

—o—

Miss Leilani Tryon Brink, daughter of Brig. Gen. and Mrs. Francis Gerard Brink, of Nanking, China, became the bride of Mr. William Wellington Wells, son of Mr. and Mrs. Wells, of Rochester, N. Y., 9 Oct., at a wedding in St. Paul's Episcopal Church, Nanking, China. The Rev. Charles Long, a classmate of the bridegroom, performed the ceremony.

Miss Brink, wearing white brocade satin with train, tulle veil held in place by a coronet of matching brocade satin, was given away by her father. She carried white carnations.

Miss Ruth Morgan was the maid of honor and Mr. Samuel Balliett was the best man. The ushers were Mr. Donald Wilson, Mr. Jack Reardon, Mr. Samuel Strasburger, and Mr. Walter Kelley.

A reception was held at the U. S. Army Advisory Group Officers' Club.

The bride is a graduate of Stanford University, class of 1945, and is a member of the Kappa Kappa Gamma Sorority. Her brother, R. Sheldon Brink, is in the United States, and her sister, Esther Brink, is at present in Manila.

Mr. Wells is a graduate of Yale University, class of 1946. He is now with the Economic Cooperation Administration, Nanking, China.

After a honeymoon to Hangchow and Mokanshan, the couple will make their home in Nanking.

—o—

Mr. and Mrs. C. Woodburn Matheny of Sarasota, Fla., announce the engagement of their daughter, Elizabeth, to Lt. Col. Worth L. Kindred, USA, son of Mr. and Mrs. Austin L. Kindred of Hollywood, Calif.

Miss Matheny is a graduate of Florida State University, Tallahassee, Fla. She is currently employed in the Book Department of The Artillery School, Ft. Sill, Okla.

Colonel Kindred attended the University of Washington, Seattle. From 1946 until the fall of 1947 he was instructor of Tactics in The Artillery School. He recently graduated with the 1948 Class of The Command and General Staff College, Ft. Leavenworth. At present he is Information Officer for the U. S. Army Caribbean, Quarry Heights, Canal Zone.

The wedding will be an event of midwinter.

—o—

Col. Harold A. Doherty, USA, and Mrs. Doherty of Heidelberg, Germany, announce the engagement of their daughter, Patricia Cecile, to Ens. Richard Erwin Kosiba, USN, son of Mr. and Mrs. John P. Kosiba, of Chicopee, Mass.

Miss Doherty attended Good Counsel College at White Plains, N. Y., and is now employed in the Personnel and Administration Division, Headquarters, European Command.

Ensign Kosiba is a graduate of Phillips Exeter Academy, Class of 1944 and the U. S. Naval Academy, Class of 1948. He is serving aboard the USS Steinaker.

No date has been set for the wedding.

—o—

Col. and Mrs. Frank Holmes Woodruff, USA-Ret., announce the marriage of their daughter, Carolyn Frances, to Bradford Lane Savage.

The couple were married 25 Sept. in the Howard Park Methodist Church of Baltimore, The bridegroom, during the war, served with the 10th Field Artillery at Ft. Bragg, N. C. The bride graduated from Ward-Belmont College in Nashville, Tenn., June, 1947.

The couple are residing at 1908 Homewood Ave., Baltimore 18, Md.

—o—

In an afternoon ceremony held recently at the Submarine Base Chapel, Miss Julia Ann Tierney, daughter of Mr. and Mrs. James J. Tierney of Chicago, became the bride of Lt. (jg) Edward E. Mase, USN, son of Mr. and Mrs. William Mase of Chicago with Chaplain Joseph F. Garrity performing the single ring ceremony.

The bride, given in marriage by 1st Lt. R. H. Dudley, USMC, wore a gown of eggshell crepe fashioned with a short train and long fitted bodice with fichu.

(*Please turn to Page* 302)

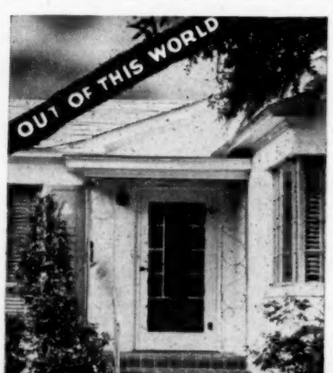

.....real living in
LAKELAND, FLORIDA

Real living, this . . . a home of your own . . . nestled in the rolling countryside near the blue water lakes of Lakeland.

Here you will find a place you can really relax. Here you will find a modern and growing city of 35,000 with attractive homes, the finest in recreational facilities, clean streets and a climate unsurpassed anywhere in the Sunshine State.

For "out of this world," REAL living, plan now to come to Lakeland. Write City Manager, Lakeland, Florida, for free, illustrated folder.

LAKELAND
HUB OF FLORIDA'S SCENIC WONDERLAND

BABY *Sleeps Safely* in a KEL-ART COLLAPSIBLE KRIB

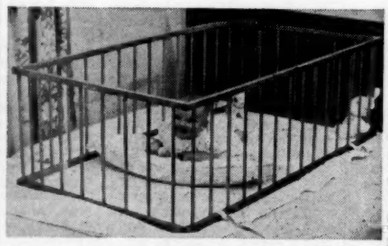

SIMPLE TO SET UP—Pull ends outwardly, attach Krib with non-slip straps to adult bed, berth, cot or couch and baby has a safe place to sleep and pen to play in. (Open 28 x 50 x 16 ins. high.)

EASY TO TAKE DOWN—Release straps. Push ends together. Drop in case. (Folded 6 x 16 x 27 ins.) Stores on closet shelf.

STURDY — Beech, birch or maple, in clear lacquer finish.

STRONG—fibre carrying case.

LIGHT—weighs approx. 8 lbs.

Makes week-end jaunts or long trips with baby a pleasure. A particular joy to Army, Navy, Air Force and Marine mothers when changing stations with their little ones.

Thousands of enthusiastic mothers and grandmothers throughout the country have purchased our Krib since it was introduced in June on 5th Avenue, New York.

AN IDEAL GIFT. **$10.95 prepaid** ANYWHERE IN THE UNITED STATES.

KEL-ART COMPANY—109 MAPLE AVE., MILFORD, DELAWARE

OFFICERS CLUB
of NEW YORK, *Inc.*
★ ★ ★
37 East 36th St.
Murrayhill 6-3677

Posts and Stations

■ **FT. BELVOIR, VA.** At an initial election of the newly-formed Ft. Belvoir Women's Activities Group Mrs. G. E. Pickett was chosen President. Also elected were Mrs. H. G. Hardage, Vice-President; Mrs. Trevor Ford, Secretary, and Mrs. J. E. Burke, Treasurer. Both the Commanding General, Maj. Gen. Douglas L. Weart, and Mrs. Weart, addressed the meeting.

First on the projected agenda of the organization is the creation of a "Thrift Shop" where buying and selling of miscellaneous items of clothing, furniture, etc., will be conducted.

■ **TOKYO.** A luncheon honoring the Chief of Chaplains, Maj. Gen. Luther D. Miller, who is presently visiting Japan, was given by Brig. Gen. and Mrs. William B. Bradford at Wainwright Hall, Camp Drake, on 30 Oct. Among those attending were:

Mrs. William C. Chase, Brig. Gen. and Mrs. Hugh F. T. Hoffman of the 2nd Cav. Brig.; Col. Martin C. Poch, executive assistant to General Miller; Col. Roy H. Parker, Lt. Col. William C. Schure, Lt. Col. W. B. Estes, 1st Cav. Div. chaplain, and Maj. R. F. Scully, Assistant Division chaplain.

■ **ARMY CHEMICAL CENTER, MD.** A parade was held 27 Oct. in honor of Maj. Edward J. Dehne, MD, and Maj. Vern L. Joseph, CmlC.

Major Dehne, a Regular Army Chemical Corps Officer, received a decoration nominating him an officer in The Order of Leopold II by the Belgian Government. Major Joseph, a Regular Army Chemical Corps Officer, was awarded an Oak Leaf Cluster to his Bronze Star Medal for exemplary conduct in ground combat against an enemy of the United States. The decorations were presented by Col. Geoffrey Marshall, Commandant of the Chemical Corps School.

■ **FT. GEORGE G. MEADE, MD.** Secretary of the Army Kenneth C. Royall visited the Headquarters Post of the Second Army, 27 Oct., following his appearance at Navy Day ceremonies in Baltimore. Accompanied by Lt. Gen. Leonard T. Gerow, Second Army Commander, and Maj. Gen. Charles L. Mullins, jr., Deputy Army Commander, Secretary Royall was conducted on a tour of the Third Cavalry Group (Mechanized) where nearly 1,000 one-year enlistees are assigned to the Training Battalion.

Lt. Col. Burdette B. Sherer, retiring Chief Nurse of the Second Army, was honored 28 Oct. at a farewell party at the Nurses' Recreation Hall. Among the guests were Brig. Gen. G. W. Rice, Surgeon General of the Second Army.

■ **CASTLE AFB, CALIF.** Members of the Officers Wives Club, under the direction of their president, Mrs. Robert H. Terrill, presented a benefit fashion show at the Officers' Club, 15 Oct. The entire proceeds went to Bloss Memorial Children's Hospital in Atwater and the tuberculosis ward at the Merced General Hospital.

Mrs. Robert Smith was general chairman of the affair and her committee members were Mrs. Robert Stuart, refreshments and decorating; Mrs. Douglas Busby, models; Mrs. W. G. Gillespie, publicity; and Mrs. Orville Shelton, tickets.

■ **FT. ORD, CALIF.** A committee of nationally recognized food specialists made a four hour tour of Ft. Ord's food services last Thursday as a part of a survey of food services at Army installations within the Sixth Army Area.

At the conclusion of the four-hour survey, three representatives of the group, Col. O. W. Humphries, Chief, Quartermaster, Headquarters, Sixth Army, Lt. Col. C. A. Rogers, Chief, Food Service Division, Washington, D. C., and Mr. John Hennessy, Chairman of the committee, made a personal report to Maj. Gen. Jens A. Doe, Commanding General, 4th Infantry Division, and informed the General of the conditions of the Food Service program at Ft. Ord.

■ **SELFRIDGE AFB, MICH.** A cocktail party in the Officers' Club 17 Oct., started a series of entertainments for Lt. Col. and Mrs. David C. Schilling, who leave soon for assignment in Washington, and Lt. Col. and Mrs. W. M. Banks, who are to be stationed at Grenier AFB, N. H.

Hosts at the party were Maj. and Mrs. G. W. Orr, Maj. and Mrs. L. J. Pickett and Maj. and Mrs. E. S. Popek. Dinner parties have been given by Col. and Mrs. W. T. Hudnell and Maj. and Mrs. Frank T. Ellis for their pleasure.

■ **WESTOVER AFB, MASS.** A Spotters Tea was held in the lounge of the Officers' Mess on 21 Oct. to welcome new members of the Officers' Wives Club. Mrs. William H. Bowman was Spotters chairman, assisted by Mrs. Charles Kinchloe, Mrs. John Rooney, Mrs. Edward Weide, Mrs. Robert Stewart, Mrs. Robert Wixson, Mrs. Joseph Carey, Mrs. Walter Mosier, Mrs. Donald Lewis and Mrs. Richard Manchester, who arranged the tables and lovely floral decorations.

Individual table hostesses were Mesdames Carey, Stewart, Rooney, Weide, Crosson, Wixson, Pearson, Cole, Brown, Silver, Beaudry, Wood, Manchester, Overstreet and Clark. Ladies pouring were Mrs. Theodore Prochazka, Mrs. Norman Veale, Mrs. Clyde Walker, Mrs. Lawrence Lightner, Mrs. Wilbur St. John and Mrs. Charles Kinchloe.

■ **GOVERNORS ISLAND, N. Y.** Lt. Col. and Mrs. Bruce Palmer, jr. gave a dinner party at the Officers' Club, First Army and Fort Jay Headquarters, 22 Oct. in honor of their house guest, Miss Jane Ellen Parker of Carmel, Calif., daughter of the late Col. James S. Parker. Included among the guests were Lt. Col. and Mrs. D. T. Elliott, Lt. Col. and Mrs. R. W. Luke, Lt. Col. and Mrs. C. A. Murphy, Lt. Col. and Mrs. E. C. Wood, Chaplain (Maj) J. S. Ellenberg, Maj. and Mrs. M. E. Nolan, Maj. and Mrs. R. R. Norris, Maj. and Mrs. B. N. Skardon, Lt. E. L. Sibert, USN and Mrs. Eileen Willis.

Lt. Col. and Mrs. G. A. Belanger gave a dinner party for forty guests at the Officers Club, 28 Oct.

■ **SIOUX ORDNANCE DEPOT, NEBR.** An "All-Depot Carnival" was staged here recently attracting a huge crowd and presenting a variety of talent recruited from employees of the depot and their families. A puppet show, beauty contest and square dance were highlights of the program.

Mrs. J. O. Baker, wife of the commanding officer, was general director. Col. Baker served as technical adviser. The beauty contest was won by Miss Josephine Hajek. Grand prize in the parade went to Fred and Bob Yauney. Others who won prizes included Jimmy Crowley, Mary Lou Cossey, Eddie Conklin, Bobbie Conklin, Gordon Stewart, Faye Auger and Charlotte Anderson.

■ **WIESBADEN, GERMANY.** Col. Earl F. Thomson, newly assigned executive officer of the 1st Constabulary Brigade, and Mrs. Thomson entertained the officers and ladies of the Brigade at cocktails 15 Oct. A few out-of-town guests were present; these were Col. John L. Ryan, jr., Lt. Col. Harold O. Welch and Lt. Col. Donald A. McPheron.

■ **FT. WORTH, TEX.** 1st Lt. Paul L. Schroeder has been appointed assistant to the Eighth Air Force technical inspector, it was announced by Maj. Gen. R. M. Ramey, Eighth Air Force commander. Lt. Schroeder was technical inspector of the 509th Bomb Wing, Walker AFB, N. M., prior to reporting for duty at Carswell. He is married and has two children. He and his family are residing at Glover's Courts, Ft. Worth, temporarily until a home can be obtained.

■ **LADD AFB, ALASKA.** Brig. Gen. Dale V. Gaffney, Wing Commander has returned from a series of conferences at USAF Hq. During his stay in Washington, General Gaffney addressed the Industrial War College on Air Force research and development activities in the Arctic. At the Canadian Embassy, General Gaffney was decorated with the insignia of Honorary Commander of the Most Excellent Order of the British Empire.

Units of the 4th Fighter Group of the USAF's Strategic Air Command have arrived at Ladd AFB from Andrews AFB, Washington, D. C. for training in Alaska. The Group is commanded by Lt. Col. Benjamin S. Preston, jr.

■ **WRIGHT-PATTERSON AFB, OHIO.** Members of the Woman's Club enjoyed a record-breaking crowd of 600 for their recent style show. Fourteen of the officers' wives served as models with virtually professional finish.

The Girl Scouts of the Base are beginning to do big things. Mrs. Elizabeth Payne who has just arrived from Panama is putting them to work, doing everything from decorating the Scout room and collecting clothes for the Girl Scout clothing kit to go overseas to learning new songs and games and staging an all important swimming meet.

■ **LANGLEY AFB, VA.** The Welcome Tea given by the Officers' wives' club of Langley AFB, Va. was held Friday. The flower arrangements, in beautiful rich fall colors, were by Mrs. J. W. Persons. Hostesses were: Mrs. R. W. C. Wimsatt, Mrs. Borne, Mrs. S. W. Cheyney, Mrs. A. Bishop, Mrs. W. M. Trippet, Mrs. R. H. Donaldson, Mrs. Fulton, Mrs. Ray Clark, Mrs. C. Vos, Mrs. O. H. McCaslin.

The hostesses presiding at the tea tables were: Mrs. E. R. Quesada, Mrs. R. Lee, Mrs. A. Reed, Mrs. J. W. Persons, Mrs. P. E. Sykes, Mrs. M. Healy, Mrs. L. A. West, Mrs. A. G. Hunter.

■ **ANNAPOLIS, MD.** Rear Adm. and Mrs. James L. Holloway, jr., held a reception recently following Chapel services, in honor of the Dutch Ambassador, Mr. E. N. Van Kleffens and Mrs. Van Kleffens. Among the guests were: Mr. N. A. C. Slotemaker de Bruine, Cultural Counselor at the Dutch Embassy, Mrs. Slotemaker de Bruine and Miss Katie Slotemaker de Bruine; Capt. Frederick Stamm, Dutch Naval Attache, and Mrs. Stamm; Capt. S. H. K. Spurgeon, Australian Naval Attache, and Mrs. Spurgeon; Capt. P. W. W. Wooten, British Naval Attache, and Mrs. Wooten; and Admiral and Mrs. Thomas Hart. From Annapolis were: Capt. and Mrs. Frank T. Ward; Capt. and Mrs. William G. Cooper; Mr. Albert H. McCarthy and Mrs. Wilton McCarthy.

■ **FT. LEWIS, WASH.** Lt. Col. and Mrs. Samuel J. Taggart returned Tuesday from a two-week trip. Mrs. Taggart went to Ureka, Calif., for a few days' visit with Mrs. Nellie E. Brainard, and was joined by the Colonel to motor on to San Francisco where they visited a number of old friends.

The Misses Sharon Mallory and Janet Holmes of Olympia, Wash., were week-end guests of Lt. Col. and Mrs. Leland F. Adair. Saturday evening, about twenty of the fort's teenagers gathered at the Adair quarters to meet the young ladies.

■ **KYUSHU, JAPAN.** Army hostess Margaret Faust will depart for Riply, Tenn., shortly to spend her leave. Stepping into her shoes as director of the 34th Infantry's Club Lorraine and taking charge of the situation will be Miss Aileen O'Connell.

Lt. Benjamin Perkins of Co. "A" 24th Medical Bn. which services the 34th Inf. Regt., has recently been assigned to 1st Corps Headquarters. Mrs. Perkins plans to remain here temporarily and to join her husband after he establishes his quarters in Kyoto.

■ **FUCHU, JAPAN.** On 21 Oct., Col. Irwin B. Anderson became Base Commander of FEAMCOM Air Force Base here, replacing Col. A. V. Jones, jr., who is on extended TDY in Tokyo. Colonel Anderson arrived here 16 Aug. from Guam, where he was base Commanding Officer of 8055 Airdrome Detachment.

The Colonel's wife, Adelle Anderson, and children, William W. and Thomas I., arrived in Japan 15 Sept. They are now residing in the housing area at Tachikawa Air Force Base.

■ **HERSFELD, GERMANY.** The officers and wives of the 22nd Constabulary Squadron entertained at a formal reception, Col. John L. Ryan, jr. and his wife on 2 Oct. at the Officers' Club here. Colonel Ryan, has recently assumed command of the 14th Constabulary Regiment at Frttzlar, Germany. Also present at the reception were Lt. Col. Kurt G. Radke, Executive Officer of the 14th Constabulary Regiment, and his wife; Lt. Col. Donald P. McPheron, Commanding Officer, 10th Constabulary Squadron, and his wife; Lt. Col. Leroy E. Frazier, Commanding Officer, 22nd Constabulary Squadron; Maj. and Mrs. William J. Owen, Executive Officer of the 22nd Constabulary Squadron; and Maj. and Mrs. Justis O. Kennedy, S-3, 22nd Constabulary Squadron.

■ **FT. EUSTIS, VA.** Capt. and Mrs. Ruey Vaughn entertained 45 guests at the Officers' Club on the point on 28 Oct. at an informal reception and cocktail party in honor of their daughter, Shirlee, and Ens. Jonathan Sisson, who were married at a military ceremony in the U. S. Naval Academy Chapel, Annapolis, Md., on 10 Oct. Guests included classmates of Ensign Sisson from the Naval Warfare Mine School where he is presently attending a course of instruction.

Two young sons of Ft. Eustis personnel were baptized in the Station Hospital Chapel on Sunday morning, 31 Oct. by Chaplain (Maj.) H. O. Prudell. They are: Michael Edward Albert, 17 day old son of Capt. and Mrs. George E. Albert of Rochester, N. Y., and Gary Eugene Madden, 29 day old son of M/Sgt. and Mrs. Louis R. Madden, Kosciusko, Miss. Captain Albert is a member of the Directorate Staff, T School and Sgt. Madden is Sergeant Major of Post Complement Command.

■ **SAN FRANCISCO PORT OF EMBARKATION.** A memorial to the late Lt. Gen. Simon Bolivar Buckner, in the form of a bronze tablet, was presented 21 Oct. to the USAT General Simon B. Buckner, Transportation Corps ship. Principal participants in the ceremony, held here, were Mrs. Buckner, widow of the General; Maj. Gen. James A. Lester, Port Commander; Col. David Blakelock, Transportation Officer of Army Field Forces and former G-4 of Tenth Army; Col. Roy Hillyer, Carmel, Calif., former Tenth Army Chaplain, and Capt. John J. Sandbote, jr., master of the ship. The ceremony was arranged by Col. Milo Buchanan, Port Inspector General who held a similar post with Tenth Army.

The Ladies' Luncheon Club of San Francisco Port of Embarkation celebrated its second anniversary 20 Oct. with a luncheon party at the Port Officers' Club. Mrs. Frank Mezur presided. Guest of honor was Mrs. James A. Lester, wife of the Port Commander.

■ **FT. SILL, OKLA.** The "Beaux Arts" Ball held by the Artillery Center Dramatic Club, 22 Oct. at the Polo Club was very successful. Mrs. John G. Benner dressed as a "Cat Lady," won ladies first prize. In the men's division, Maj. P. A. Kelly won the first prize. He represented "Alley-Oop."

Lt. Col. and Mrs. Glen Cole were hosts at dinner Friday night at their quarters in the Academic area. They extended their hospitality to Mr. and Mrs. Walter Wolverton, Col. and Mrs. Edward O. Hopkins. Lt. Col. and Mrs. Wilson M. Hawkins, Lt. Col. and Mrs. Oren Swain and Maj. and Mrs. Will G. Atwood, jr.

■ **RIO DE JANEIRO, BRAZIL.** The Commanding General of the U. S. Army Section, Joint Brazil-U. S. Military Commission, Maj. Gen. William H. H. Morris, jr., and Mrs. Morris, gave a reception in honor of the new U. S. Ambassador to Brazil, the Hon. Herschel V. Johnson, at the Clube Naval on 15 Oct.

Among the 400 guests were Maj. Gen. Milton de Freitas Almeida, Chief of the Brazilian Army General Staff; Maj. Gen. and Mrs. José Pessoa Cavalcanti de Albuquerque, Commander of the Southern Military Region; Air Lt. Brigadier Eduardo Gomes, Admiral Silvio de Noronha, Minister of the Navy; Vice Admiral Francisco Pedro Rodrigues Silva, The Portuguese Ambassador and Mrs. João Antonio de Bianchi, Brig. Gen. R. C. Hood, the new U. S. Air Attaché of the U. S. Embassy; Rear Adm. and Mrs. Leland P. Lovette, Chief of the U.S. Naval Mission to Brazil; Ambassador and Mrs. Juan I. Cooke, of Argentina; Ambassador and Mrs. James Scott McDonald of Canada, Ambassador Hubert Guerin of France, Ambassador Sir Nevile Montague Butler of Great Britain, the Greek Minister and Mrs. Dimitri Arghyropulos, the Panamanian Minister and Mrs. Abdiel J. Arias, the Spanish Ambassador Jose Rojas y Moreno and daughter, Senorita Rojas; Ambassador and Mrs. H. Husrev Gerede of Turkey, Ambassador Giordano B. Eccher of Uruguay, Minister and Mrs. Jan Reisser of Czechoslovakia, Retired U. S. Army General and Mrs. Walter Frank, head of Sears, Roebuck of Brazil; Mrs. John Abbink, wife of the head of U. S. Technical Mission to Brazil; Minister and Mrs. Souza Leão, Chief of Ceremonial, Ministry of Foreign Affairs; Admiral Osborne B. Hardison, head of the Pan-American Affairs and Naval Missions Section of the Office of the Chief of Naval Operations, and other distinguished members of the Brazilian and foreign military, diplomatic and civilian groups.

■ **HAMILTON AFB, CALIF.** Maj. Gen. Emmett O'Donnell, jr., Commanding General of the Fifteenth Air Force at Colorado Springs, Colo., was an honored visitor at Hamilton Air Force Base on 28 Oct.

In a small, formal ceremony on the terrace of General of the Army H. H. Arnold's home, during the late afternoon, General Arnold presented General O'Donnell with the Legion of Merit for "exceptionally meritorious service as a member of the Advisory Council to the Commanding General, U. S. Air Force, from April 1943 to March 1944." Lt. Col. Harold L. Fuller, of the Fourth Air Force, read the citation. Maj. Gen. John E. Upston, Commanding General of the Fourth Air Force at Hamilton Air Force Base, was a guest at the ceremonies.

■ **KEESLER AFB, MISS.** As eight thousand men, dressed for the first time this year in olive drab, marched by the reviewing stand

(*Please turn to Next Page*)

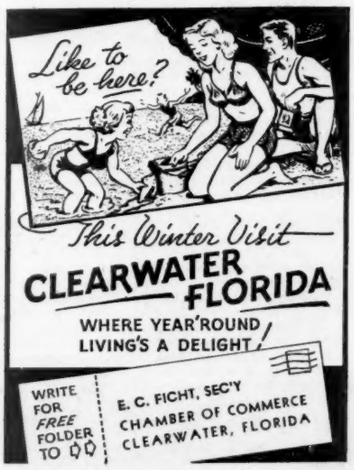

Posts and Stations

(*Continued from Preceding Page*)

last Saturday, M/Sgt. Clyde Strosnider raised his right hand in a snappy final salute to the colors. The parade was dedicated to Sergeant Strosnider in a last tribute to a man that has made the Air Force both his career and his life for the last 34 years and 9 months.

Several weeks ago, on his 56th birthday, Strosnider was separated from the service as a major and re-enlisted in his permanent rank of master sergeant, to facilitate his retirement after 35 years of service. For many years he has held the oldest permanent master-sergeant's rating in the Air Force, acquired in 1917.

■ **ITAZUKE AFB, JAPAN.** On 20 Oct. Mrs. H. C. Knickerbocker was hostess at the monthly breakfast given by the Officers Wives' hospitality committee for new arrivals at Itazuke. Twenty-one girls were entertained and presented to Mrs. E. J. Timberlake, jr., wife of the Commanding General, 315th Air Div.; Mrs. M. M. Munn, wife of the Deputy Commander, 315th Air Div., and Mrs. C. F. Ransom, chairman of the Officers Wives' Club.

Members of the hospitality committee are Mrs. W. W. Ramsay, Mrs. B. A. Katz, Mrs. H. C. Knickerbocker, Mrs. C. E. Doughman and Mrs. C. E. Taylor.

■ **ALBROOK AFB, CANAL ZONE.** One of the cleverest and most unusual guidebooks was published recently by the Albrook Air Force Base Officers Wives' Club. "Now That You're Here" is an information guide that encompasses all problems encountered by newcomers to the tropics. The 90-page booklet was prepared and sponsored by the Wives' Club, printed by the 935th Engineer Aviation Group.

President of the Wives' Club Mrs. Robert H. Pugh and chairman of the "Spotters" Committee Mrs. Charles A. Polansky, together with Mrs. Arthur H. Lounsbery, Mrs. Ronald O. Patten, Mrs. Henry C. Schrader and Mrs. James E. Webb, all wives of Albrook-based officers, outlined plans for the directory.

■ **CAMP HOOD, TEX.** Lt. James G. Christiansen, jr., U.S.M.A. '45, who has just returned from Regesburg, Germany, was the house guest of his parents, Maj. Gen. and Mrs. James G. Christiansen, last week. General and Mrs. Christiansen were hosts at a dinner party 23 Oct., honoring the new Chief-of-Staff of the Second Armored Division, Col. Edward J. McNally, and his wife.

Camp Hood Chapter 208 of the National Sojourners has elected the following officers: Lt. Col. B. E. Meadows, president; Lt. Col. B. F. Hilliman, vice-president; M/Sgt. O. D. Viall, secretary-treasurer; 1st Lt. B. E. Henson, marshal, and Lt. Col. (Chaplain) Wayne Daubenspeck, chaplain.

■ **WEST POINT, N. Y.** The West Point Players presented three one-act plays at the first monthly meeting 26 October at Cullum Hall. "The Lost Elevator," by Percival Wilde, was directed by Mrs. Paul C. Root: "The Enemy," a series of monologues taken from an I. J. Alexander play about the French Underground, was directed by Mrs. D. K. Blue; "If Men Played Cards as Women Do," by George S. Kaufman, was directed by Lt. Col. R. H. Safford, and in the cast were: Lt. Col. Safford, Lt. Col. S. D. Kelsey, Capt. J. K. McGregor and Capt. A. W. Van Schoick, jr.

Members of the Class of 1941 and their wives enjoyed a "Haydown" supper dance at Round Pond 28 Oct. Halloween decorations and party arrangements were made by Lt. Col. and Mrs. R. J. Rastetter, Lt. Col. and Mrs. F. J. Gerace, and Maj. and Mrs. S. T. Koslorek.

■ **FT. GEORGE G. MEADE, MD.** Lt. Col. Elizabeth G. Mixson has been assigned as Chief Nurse of the 2d Army, replacing Lt. Col. Burdette B. Sherer, retiring after 30 years' service.

Col. Mixson comes to Ft. Meade from Beaumont General Hospital, El Paso, Tex., where she was Principal Chief Nurse. Outstanding among her experiences are her service as an Army nurse in Manila from 1935 to 1937; her duty as Chief Nurse and later as Principal Chief Nurse at Langley Field, Va., during 1942-43; her work with the 22d General Hospital of the Desert Training Command; with the 125th General Hospital in South England and with the 820th Hospital Center in Nancy, France.

■ **BROOKLYN, N. Y.** Officers of the Army and Navy Medical Procurement Office, Brooklyn, held a cocktail party prior to the dinner dance at the Navy Club, 30 Oct. Present were:

Col. and Mrs. S. G. Smith, USA; Capt. and Mrs. M. K. Cureton, USN; Lt. Col. and Mrs. C. E. Brown, USA; Lt. Col. and Mrs. B. Korn, USA; Lt. Col. and Mrs. H. J. Nelson, USA; Lt. Col. and Mrs. C. F. Schuessler, USA; Maj. and Mrs. R. G. Belanger, USA; Maj. and Mrs. H. L. Grenier, USA; Maj. and Mrs. D. D. Martin, USA; Capt. and Mrs. W. N. Clark, USA; Lt. and Mrs. W. J. Heison, USN; Lt. and Mrs. M. P. Huber, USN; Capt. and Mrs. M. E. Knickerbocker, USA; Capt. Irwin Lee, USA; Capt. and Mrs. H. G. Molyneaux, USA; Capt. M. Sangster, USA; Capt. and Mrs. R. H. Weisskopf, USA, and CWO-HC and Mrs. R. E. Russell, USN.

Present as guests were Miss Dortha Rucker, Miss Ida Cohen and Lt. Comdr. G. Hiron, USN, Mat Div BuMed.

Society

(*Continued from Page* 300)

Brig. Gen. and Mrs. Ralph Stearley have been spending some time in Washington on a special promotion assignment (he commands the 14th Air Force at Orlando, Fla.) and while here have been the house guests of Maj. Gen. and Mrs. Frank F. Everest, Col. and Mrs. William Powell, jr., and Mrs. Stearley's parents, Lt. Col. and Mrs. W. F. Volands, at Westchester House.

—o—

Vice Chief of Naval Operations and Mrs. A. W. Radford had guests this past week in the persons of Mr. and Mrs. George Sumner of Honolulu. The men were classmates at the Naval Academy in 1916.

—o—

Col. Clifford V. Morgan, MC, Deputy Post Commander at the Army Medical Center, Washington, D. C., sailed yesterday for Europe. Colonel Morgan will become Deputy Surgeon for the European Commander under Brig. Gen. Guy B. Denit.

—o—

Transportation Corps Officers' Wives met for luncheon 3 Nov. at the Army and Navy Country Club.

Mrs. Heileman, wife of Maj. Gen. Frank A. Heileman, Chief of Transportation, introduced Mrs. James R. Dawson and Mrs. Clifton H. Luce of the Belle Haven Garden Club. Both Mrs. Dawson and Mrs. Luce are authorities on flower arrangement. They spoke informally on this subject, using fall flowers, foliage, and seed pods as illustrations.

Mrs. Norman Vissering was general chairman for the luncheon. Assisting her were Mrs. Walter Kennett, Mrs. William Redling, Mrs. Carroll Moffatt, Mrs. Joseph Porter, and Mrs. Harry Fields.

—o—

Lt. Gen. and Mrs. Robert L. Eichelberger were guests of honor at a cocktail party at Ft. McNair Officers Club on 2 Nov. given by officers in the vicinity of Washington who were former members of General Eichelberger's Eighth Army Staff.

Those present included:

Brig. Gen. and Mrs. George W. Rice; Col. M. S. Curtis; Col. and Mrs. Rex V. Corput; Col. and Mrs. John C. Kovarik; Col. and Mrs. Ward E. Becker; Col. and Mrs. Wm. F. Sadtler; Col. and Mrs. Ralph C. Benner; Lt. Col. and Mrs. Otis W. Snyder; Lt. Col. and Mrs. Maurice B. Johnston; Lt. Col. and Mrs. Russell E. Hawkins; Lt. Col. and Mrs. Frank M. Davenport; Lt. Col. and Mrs. Thurman W. Morris; Lt. Col. and Mrs. C. F. Buck, jr.; Lt. Col. and Mrs. David R. Routh; Lt. Col. and Mrs. James L. Crandell, jr.; Lt. Col. and Mrs. Albert A. Matyas; Lt. Col. and Mrs. Henry L. Hille, jr.; Lt. Col. and Mrs. Francis P. Koisch; Lt. Col. and Mrs. Raymond J. Harvey; Lt. Col. and Mrs. Thomas R. Demery; Lt. Col. and Mrs. Carl Y. Farrell; Lt. Col. and Mrs. Frank Bednarik; Lt. Col. and Mrs. Wm. S. Rockwell; Lt. Col. and Mrs. M. K. Henderson; Lt. Col. and Mrs. Gerald J. Greeve; Lt. Col. and Mrs. Raymond T. Bunker; Lt. Col. and Mrs. Eugene S. Graham; Lt. Col. and Mrs. Roswell Boyer; Maj. James Gibbons; Maj. and Mrs. John E. Harding; Maj. and Mrs. Max R. Kenworthy; Maj. and Mrs. Robert W. Carpenter; Maj. and Mrs. Douglas B. Carson; Maj. and Mrs. John B. Scott; Maj. and Mrs. Louis C. Crouch; Maj. Wilson L. Suffecool; Maj. and Mrs. Carl L. Whitney; Maj. and Mrs. Geo. W. Best, jr.; Maj. and Mrs. G. D. Rierson; Maj. and Mrs. P. J. Welchman; Capt. and Mrs. Otis N. Luckman; Capt. Lloyd E. Church; Lt. and Mrs. Arley C. Richter; and Lt. and Mrs. John Norman.

Civilian Guests Permitted

Soldiers and airmen now may take civilian guests to post theaters. The action was announced this week by Maj. Gen. Russel B. Reynolds, Chief of Special Services, following conferences with representatives of the American motion picture industry who agreed to the new policy.

General J. Lawton Collins, Deputy Chief of Staff, participated in the meetings. He said granting permission to personnel to take civilian guests to post theaters will increase the attractiveness of the military environment.

Weddings and Engagements

(*Continued from Page* 300)

Her off-the-shoulder neckline was designed with a lace insert and the ensemble was complimented by a matching fingertip veil. She carried her mother's wedding handkerchief and a white orchid with white ginger sprays.

Mrs. James J. Tierney, who accompanied her daughter to Honolulu a week before the ceremony, was matron of honor. Warrant Officer Stephen Adalak was best man and the ushers were 1st Lt. R. L. Parker and 1st Lt. M. W. Miessie.

A wedding dinner was held at the Warrant Officers' Club.

The bride attended Loyola University in Chicago and was later employed by the Treasury Department in that city.

Lieutenant Mase is a graduate of Loyola and Northwestern Universities. A former member of the Marine Corps Reserve, he entered the Navy dental corps last year. He is attached to Headquarters, Service Command, FMF-PAC, Camp Catlin.

The couple spent their honeymoon on Hawaii and are now at home at 207 Kaiulani Street.

—o—

Maj. Robert E. Wade, USAF, married 11 Sept. Mrs. Jeanne Bradford Lawlis in the Base Chapel, Yokota Air Force Base, Honshu, Japan, Chaplain Jesse L. Coburn officiating.

The bride, given in marriage by Col. James R. Gunn, jr., Commanding Officer of Yokota Air Force Base, wore an ankle length gown of blue marquesette over toast marquesette. Her hat was of blue horsehair trimmed in toast satin.

Miss Muriel Schotzko, Seattle, Wash., was maid of honor; and Mrs. Joseph Bird served as bridesmaid. Maj. Joseph C. Bird, USAF, was best man and the groomsmen were Lt. Col. Wilmer A. Hardesty and Capt. William C. Horton.

A reception was held at the Yokota Air Force Base Officers' Club. Major and Mrs. Wade left for a wedding trip to Karuizawa, Honshu, Japan.

Mrs. Wade is the daughter of Mrs. C. B. Cox, of Houston, Tex. She attended the University of Arkansas and the University of Idaho and is now employed with Fifth Air Force. Major Wade was graduated from Oklahoma University, where he was a member of Lambda Chi fraternity. He is now on duty as A-1, Yokota Air Force Base, Honshu, Japan.

—o—

The engagement of Lt. William M. Jones, son of Col. and Mrs. Marcus E. Jones, San Antonio, Tex., to Miss Gayle Fortier, daughter of Maj. Joseph E. Fortier, Post Exchange Officer in Osaka, Japan, was announced at a party given by her parents at the Kobe Base Officers' Club 9 Oct. Lieutenant Jones is Aide-de-Campe to the Commanding General of Kobe Base, Brig. Gen. Pearson Menoher. Among the guests were Col. M. E. Craig, Osaka Military Governor, and Mrs. Craig; Col. W. L. Peterson, commanding officer of the 28th Station Hospital, and Mrs. Peterson; Lt. Col. C. P. Wade, post commander 25th Division Headquarters, and Mrs. Wade and Maj. Richard E. Adams, Headquarters commandant, Kobe Base, and Mrs. Adams. The wedding will take place 22 Jan. at the Osaka Military Chapel.

—o—

A private ceremony 15 Oct. at Holy Trinity Episcopal Church in San Antonio, united in marriage Miss Frances Kirksey, daughter of Mrs. Oscar Thweatt Kirksey, San Antonio, Tex., and the late Colonel Kirksey, Army Medical Corps, with Dr. William Ralph Deaton, jr., son of Mr. and Mrs. William Ralph Deaton.

The bride was attended by the bridegroom's sister, Mrs. Charles Leighton Steel, III, Durham. Dr. Deaton had his father for best man.

Dr. and Mrs. Deaton are at home at 2500 Robin Hood Road in Winston-Salem where Dr. Deaton is taking his surgical residency at North Carolina Baptist Hospital.

In June Dr. Deaton ended a two-year tour of duty with the Army Medical Corps.

—o—

Native greenery and snowy white bridal blossoms decorated the chapel at the Pensacola Naval Air Station, Pensacola, Fla., 23 Oct., when Miss Mary Acuff Greey, daughter of Capt. and Mrs. Elmer Bloomfield Greey of Pensacola and Princeton, N. J., exchanged wedding vows with McIver Wallace Woody, son of Dr. and Mrs. McIver Woody of Elizabeth, N. J.

Miss Patience Greey served as maid of honor for her sister, and maids were Miss Charlotte Eleannor Greey, and Miss Emma Calmes Woody, sister of the bridegroom, Elizabeth, N. J.

Lt. William C. Gammon, USNR, acted as best man, and groomsmen were Lt. Henry Richardson, USN, Ens. Theodore Lonquest, jr., USN, Ens. David Munns, USN, and Ens. John Lamar Switzer, USN.

A reception was held at the Officers' Club of Mustin Beach.

The bride was graduated from Miss Fine's School, Princeton, N. J., the Child Education Foundation of New York and received her master's degree in biology from New York University in September. Mr. Woody was graduated from Pingry School, Elizabeth, N. J., and attended Harvard University. During the war he was an Army ground school instructor for aviation cadets and is now connected with the research division of the college of engineering, New York University.

—o—

Miss Pauline Hromada, daughter of Mr. and Mrs. Stephen Hromada of New York City, became the bride of Capt. Martin C. Czechowicz of Camp Pickett, Va., son of Mr. and Mrs. Felix Czechowicz, Astoria, L. I., 9 Oct.

The couple were attended by Lt. and Mrs. John Cullens of Blackstone and Camp Pickett.

Captain Czechowicz served three years in the European Theater of Operations during World War II with the 2d Armored Division.

The ceremony took place in Crewe, Va., at 10 o'clock mass in St. John's Church with Father I. MacCarthy officiating. After a wedding breakfast served in the Parish home, the couple left on a brief honeymoon to return and take up residence in Crewe.

—o—

Mr. and Mrs. John Mason Frier of Falls Church, Va., announce the engagement of their daughter, Grace Mary, to Lt. Edwin Michael Rudzis, USMC.

Grace Mary is the daughter of John M. Frier, Class of 1921, U. S. Naval Academy. The bride-to-be is the granddaughter of Mrs. James H. Frier and the late Col. James H. Frier, Class of 1886, U. S. Military Academy. Grace Mary graduated from Country Day School of the Sacred Heart and is attending Georgetown Visitation College, Washington, D. C.

Lieutenant Rudzis is the son of Mrs. Sophia Rudzis of Detroit. He graduated last June from the U. S. Naval Academy and is stationed at Quantico.

The wedding will take place in the early Summer.

—o—

The marriage of Miss Ola (Toni) Staley, daughter of Mr. and Mrs. C. C. Staley of Winston-Salem, N. C., to 1st Lt. John A. Eilts, son of Mr. and Mrs. Edward H. Eilts of Roann, Ind., was solemnized Sunday afternoon 31 Oct., in the Ivy Memorial Baptist Church, Newport News, Va.

Mrs. William Tugwell and Miss Lillian Bowen acted as matron and maid of honor. Capt. Jack Parker, Ft. Eustis, served as best man; and 1st Lts. John E. Price and Francis Eisenberg, also of Ft. Eustis, acted as groomsmen.

A reception was held at the home of Mrs. Louis Evans.

The newlyweds left Sunday evening on a wedding trip to California from where Lieutenant Eilts is scheduled to depart in the near future for duty in the Far Eastern Command.

Out of town guests attending the wedding included Mrs. Kenneth Nichols and Miss Virginia Staley of Winston-Salem, N. C., sisters of the bride; Mr. Edward H. Eilts, Roann, Ind., father of the bridegroom; Mrs. Walter Baker, North Manchester, Ind., sister of the bridegroom; and Mrs. R. H. Eilts, Crown Point, Ind., aunt of the bridegroom.

Commands AMA

Maj. Gen. Clements McMullen assumed command of the San Antonio Air Materiel Area with headquarters at Kelly Air Force Base 22 Oct., replacing Maj. Gen. J. S. Stowell who is now the commanding general of the Flying Training Command at Randolph Air Force Base.

Births • Marriages • Deaths

(No charge for Service announcements. Please notify promptly.)

Born

ADAMAITIS—Born at Mather AFB Hosp., 16 Oct. 1948, to 1st Lt. and Mrs. Walter J. Adamaitis, Sacramento Signal Depot, a daughter, Teresa Monica.

ARNHOLS—Born at Sta. Hosp., Ft. McPherson, Ga., 24 Oct. 1948, to Maj. and Mrs. Daniel F. Arnhols, a daughter, Nina Janice.

ARNOLD — Born at Mather AFB Hosp., Calif., 16 Oct. 1948, to Capt. and Mrs. George Arnold, a daughter, Allyson LaVerne.

ARNOLD—Born at 317th Sta. Hosp., Weisbaden, Germany, 29 Oct. 1948, to S. Sgt. and Mrs. Alfred B. Arnold, a son.

ATWOOD — Born at Sta. Hosp., Bolling AFB, D. C., 19 Oct. 1948, to Capt. and Mrs. Benjamin W. Atwood, USAF, a son.

BALL—Born at Wichita Falls Clinic Hosp., Tex., 25 Oct. 1948, to Maj. Clarence G. Ball, USAF, and Mrs. Ball, a son, Clarence Gray, jr.

BATGER—Born at Walter Reed Gen. Hosp., Washington, D. C., 26 Oct. 1948, to Lt. Col. and Mrs. Joseph J. Batger, a son, Edward Huntington.

BEARD—Born at Fort Clayton Sta. Hosp., C. Z., 15 Oct. 1948, to S. Sgt. and Mrs. John D. Beard, a daughter, Judith Ann.

BEATTY—Born at Sta. Hosp., Ft. Leavenworth, Kans., 21 Oct. 1948, to Capt. and Mrs. Griffin R. Beatty, Sherman AFB, a daughter, Barbara Jean.

BECKER—Born at Sta. Hosp., Ladd AFB, Alaska, 17 Oct. 1948, to S. Sgt. and Mrs. Douglas W. Becker, USAF, a son.

BERTRAND — Born at Totten GH, Long Island, N. Y., 25 Oct. 1948, to 1st Lt. and Mrs. William B. Bertrand, USAF, Tackakawa Air Base, Japan, a son.

BIRD — Born at Sutter Maternity Hosp., Sacramento, Calif., 26 Sept. 1948, to Maj. and Mrs. Charles H. Bird, a daughter, Melinda.

BISHOP — Born at Sta. Hosp., Bolling AFB, D. C., 15 Oct. 1948, to T. Sgt. and Mrs. Carl S. Bishop, AF, a son.

BOROWSKI — Born at AF Sta. Hosp., Bolling AFB, D. C., 28 Oct. 1948, to Lt. Col. and Mrs. Edmund J. Borowski, a son, James Edmund.

BOWAN—Born at U. S. Naval Hosp., Oakland, Calif., 10 Oct. 1948, to Ens. and Mrs. James Robert Bowan, twins, Janis Lee and Jamie Lynn.

BOYER—Born at Mather AFB Hosp., Calif., 22 Oct. 1948, to S. Sgt. and Mrs. John D. Boyer, McClellan Field, a daughter, Sherrie Maryellen.

BROWN — Born at Christ Hosp., Cincinnati, Ohio, 23 Oct. 1948, to 1st Lt. and Mrs. Byron W. Brown, a son, Bruce Allen.

BRYANT — Born at Children's Hosp., San Francisco, Calif., 24 Oct. 1948, to Lt. Col. and Mrs. Alex W. Bryant, USAF, Hamilton Field, Calif., a daughter, Susan Moore.

BUNKER—Born at the Naval Hosp., Newport, R. I., 30 Oct. 1948, to Chief Pharmacist and Mrs. Michael Bunker, a son, Michael A., jr.

BUTLER — Born at Sta. Hosp., Cp Stoneman, Calif., 24 Oct. 1948, to M. Sgt. and Mrs. Kenneth O. Butler, a son, Michael.

BUTTS — Born 21 Oct. 1948, to M. Sgt. and Mrs. George Butts, Scott AFB, Ill., a daughter.

CABAS—Born at Buxton Hosp., Newport News, Va., 28 Sept. 1948, to Maj. and Mrs. V. N. Cabas, a son, Victor Nicholas III.

CALDWELL—Born at Mather AFB Hosp., Calif., 11 Oct. 1948, to Maj. and Mrs. Lawrence Caldwell, a daughter, Mary Diane.

CARR — Born at Brooke Gen. Hosp., Ft. Sam Houston, Tex., 21 Oct. 1948, to Maj. and Mrs. John R. Carr, a daughter, Kay Eileen.

CASSIDY — Born at Mather AFB Hosp., Calif., 17 Oct. 1948, to 1st Lt. and Mrs. Bernard J. Cassidy, a daughter, Patricia Ann.

CASTLEBERRY — Born at Mather AFB Hosp., Calif., 22 Oct. 1948, to T. Sgt. and Mrs. Jesse F. Castleberry, a son, Jesse Raymond.

CHAMBLESS—Born 21 Oct. 1948, to S. Sgt. and Mrs. Marlin O. Chambless, Eglin AFB, Fla., a son.

CHRISTENSEN — Born at Sta. Hosp., Cp. Carson, Colo., recently, to Sgt. 1 Cl. and Mrs. Clinton R. Christensen, a daughter, Mary Tisa.

CHRISTJOHN—Born at 317th Sta. Hosp., Weisbaden, Germany, 25 Oct. 1948, to Capt. and Mrs. Robert J. Christjohn of Hq & Hq Sq., USAFE, a daughter.

CLEARY—Born at U. S. Naval Hosp., Oakland, Calif., 21 Oct. 1948, to Lt. and Mrs. Frank Winton Cleary, a daughter.

COLANDRO—Born at Mather AFB Hosp., Calif., 7 Oct. 1948, to 1st Lt. and Mrs. Anthony C. Colandro, a daughter, Lucille Anne.

CONDE—Born at Fort Clayton Sta. Hosp., C. Z., 5 Oct. 1948, to M. Sgt. and Mrs. James Oliver Conde, a daughter, Bettyjean.

CONROY—Born at Totten GH, Long Island, N. Y., 22 Oct. 1948, to Maj. and Mrs. Robert J. Conroy, jr., a son, William John.

COOKE—Born at Fort Clayton Sta. Hosp., C. Z., 12 Oct. 1948, to Capt. and Mrs. Thomas Paul Cooke of Corozal, C. Z., a son, Thomas Paul, III.

CORN — Born at Brooke Gen. Hosp., Ft. Sam Houston, Tex., 23 Oct. 1948, to Sgt. 1 Cl. and Mrs. Charles Corn, a daughter, Jacqualine Gail.

COX—Born at Mather AFB Hosp., Calif., 14 Oct. 1948, to 1st Lt. and Mrs. Norman C. Cox, a daughter, Catherine Ilene.

CRABB—Born at Mather AFB Hosp., Calif., 19 Oct. 1948, to S. Sgt. and Mrs. Jeremiah T. Crabb, a daughter, Marlene.

CULPEPPER—Born at Brooke Gen. Hosp., Ft. Sam Houston, Tex., 17 Oct. 1948, to T. Sgt. and Mrs. Marshall Culpepper, a son, Charles Douglas.

CURRAN—Born at U. S. Naval Hosp., Oakland, Calif., 13 Oct. 1948, to Lt. (jg) and Mrs. Donald C. Curran, a son, Stephen Donald.

DAMPIER—Born at Alea Naval Hosp., T. H., 15 Oct. 1948, to Lt. and Mrs. Robert Maynes Dampier, USN (USNA '43), triplet sons, Kenneth, Craig and Carlton.

DELBRIDGE—Born at Mather AFB Hosp., Calif., 13 Oct. 1948, to Maj. and Mrs. Thomas Delbridge, a son, David John.

DENISE — Born 21 Oct. 1948, to 1st Lt. and Mrs. Dennis LaDue Denise, Oliver Gen. Hosp., Augusta, Ga., a daughter, Roberta LaDue.

DILLON — Born at Vallejo Gen. Hosp., Calif., 27 Sept. 1948, to T. Sgt. and Mrs. Iris Dillon, a daughter, Karen Louise.

DINGES—Born at Sta. Hosp., Smoky Hill AFB, Kans., 30 Oct. 1948, to T. Sgt. and Mrs. Richard A. Dinges, a son, Richard Allan.

DODGE—Born at Sta. Hosp., Ft. Belvoir, Va., 29 Oct. 1948, to Lt. Col. Roy T. Dodge, CE, and Mrs. Dodge, a son, Roy Richard, II.

EASON—Born at Sta. Hosp., Ft. Leavenworth, Kans., 23 Oct. 1948, to Capt. and Mrs. Walter T. Eason, USDB, a son, Walter Raymond.

EDWARDS—Born at the U. S. Army Advisory Gp. Sta. Hosp., Nanking, China, 17 Oct. 1948, to Lt. Col. and Mrs. Edward G. Edwards, San Francisco, a son, Bruce Edwards.

EGAN—Born at Sta. Hosp., Ladd AFB, Alaska, 22 Oct. 1948, to 1st Lt. and Mrs. John J. Egan, USAF, a son.

ELLIOTT — Born at Sta. Hosp., Bolling AFB, D. C., 15 Oct. 1948, to M. Sgt. and Mrs. Ira E. Elliott, jr., AF, a daughter.

ENGLE—Born at 317th Sta. Hosp., Weisbaden, Germany, 24 Oct. 1948, to 1st Lt. and Mrs. N. A. Engle of the 32d Statistical Control Unit, a daughter.

FIGUERS — Born at U. S. Naval Hosp., Oakland, Calif., 17 Oct. 1948, to Lt. Col. and Mrs. Horace H. Figuers, a son.

FLANAGAN—Born at Brooke Gen. Hosp., Ft. Sam Houston, Tex., 16 Oct. 1948, to Maj. and Mrs. James L. Flanagan, a daughter, Patricia Lee.

FREE — Born at Sta. Hosp., Sandia Base, N. Mex., 26 Oct. 1948, to Lt. Col. and Mrs. Richard H. Free, CE, a daughter, Susan Lee.

FRIEDMAN — Born at Walter Reed Gen. Hosp., Washington, D. C., 24 Oct. 1948, to Maj. and Mrs. Ivan Friedman, a daughter, Karen Elizabeth.

GAVER—Born at Mather AFB Hosp., Calif., 16 Oct. 1948, to 1st Lt. and Mrs. Raymond H. Gaver, a son, Lawrence Raymond.

GENUCHI — Born at Sta. Hosp., Bolling AFB, D. C., 21 Oct. 1948, to T. Sgt. and Mrs. Ivan D. Genuchi, AF, a son.

GEPPART — Born at Brooke Gen. Hosp., Ft. Sam Houston, Tex., 20 Oct. 1948, to Lt. Col. and Mrs. Leo J. Geppart, a son, Timothy Samuel.

GLYNN—Born at Totten GH, Long Island, N. Y., 27 Oct. 1948, to 1st Lt. and Mrs. Joseph P. Glynn, Brooklyn, a son.

GOLDSBERRY — Born at Mather AFB Hosp., Calif., 18 Oct. 1948, to S. Sgt. and Mrs. Robert W. Goldsberry, a daughter, Judy Lynn.

GONZALEZ-RODRIGUEZ—Born at Totten GH, Long Island, N. Y., 23 Oct. 1948, to Maj. and Mrs. Juan Gonzalez-Rodriguez, MC, a daughter.

GOODYEAR — Born at Sta. Hosp., Ladd AFB, Alaska, 20 Oct. 1948, to 1st Lt. and Mrs. Martin O. Goodyear, USAF, a daughter.

GRAHAM — Born at Brooke Gen. Hosp., Ft. Sam Houston, Tex., 23 Oct. 1948, to Capt. and Mrs. J. M. Graham, a son, James Mack, jr.

GREER—Born at Sta. Hosp., Ft. McPherson, Ga., 24 Oct. 1948, to 1st Lt. and Mrs. Charles F. Greer, a son, Charles Thomas.

GRIFFIN—Born at Totten GH, Long Island, N. Y., 25 Oct. 1948, to WOJG and Mrs. Joseph Griffin, Brooklyn, a daughter.

GRIMM — Born at 10th Gen. Hosp., Manila, P. I., 7 Oct. 1948, to 1st Lt. and Mrs. A. R. Grimm, jr., USAF, a son, Alfred Ray, III.

HALL — Born at Brooke Gen. Hosp., Ft. Sam Houston, Tex., 26 Oct. 1948, to 1st Lt. and Mrs. Richard C. Hall, a son, Ronald Riggan.

HANDLEY—Born 24 Sept. 1948, to 1st Lt. Arthur Lindon Handley, jr., Camp Hood, Tex., and Mrs. Ella Mae Handley, a son, Arthur Linton III.

HARPER — Born at Brooke Gen. Hosp., Ft. Sam Houston, Tex., 23 Oct. 1948, to 1st Lt. and Mrs. F. D. Harper, a son, John Dee.

HARRISON—Born at Mather AFB Hosp., Calif., 16 Oct. 1948, to T. Sgt. and Mrs. Homer P. Harrison, a daughter, Phyllis Arlene.

HARVEY—Born at Walter Reed Gen. Hosp., Washington, D. C., 23 Oct. 1948, to Maj. and Mrs. Donald Harvey, a daughter, Laura Lee.

HAYES—Born at Sta. Hosp., Ft. Myer, Va., 24 Oct. 1948, to Lt. Col. and Mrs. John J. Hayes, a daughter, Sharon Marie.

HELEHAN — Born at Fort Clayton Sta. Hosp., C. Z., 21 Oct. 1948, to 1st Lt. and Mrs. Eugene K. Helehan, a daughter, Victoria Gene.

HENDERSON—Born at Walter Reed GH, Washington, D. C., 27 Oct. 1948, to WOJG and Mrs. Mark Henderson, a son, Woodrow Raymond.

HOFFMAN — Born at 385th Sta. Hosp., Nurnberg, Germany, 11 Oct. 1948, to Maj. Aldron M. Hoffman, Inf., HQ 63d Heavy Tank Battalion, and Mrs. Hoffman, a daughter, Antonio Teresa.

HOIDRA — Born at Greenville Gen. Hosp., Greenville, S. C., 27 Oct. 1948, to Lt. George E. Hoidra, USAF, and Mrs. Hoidra, a son, George Robert; grandson of Col. Robert N. Young, USA, and Mrs. Young of Ft. Leavenworth, Kans.

HOUGLAND—Born at Sta. Hosp., Ft. Myer, Va., 24 Oct. 1948, to Maj. and Mrs. Arnold L. Hougland, a son, Arnold Leonard, jr.

HOWELL—Born at U. S. Naval Hosp., Oakland, Calif., 19 Oct. 1948, to Lt. and Mrs. Gerald U. Howell, a son, Dagni C.

HUNTER—Born at U. S. Naval Hosp., Oakland, Calif., 19 Oct. 1948, to M. Sgt. and Mrs. Gerald G. Hunter, a daughter, Sharon Rose.

JANNARONE—Born at Sta. Hosp., West Point, N. Y., 26 Oct. 1948, to Lt. Col. and Mrs. John R. Jannarone, CE, their third son, Richard.

JESSUP—Born at Columbia Hosp., Washington, D. C., 15 Oct. 1948, to Mr. and Mrs. Philip S. Jessup, a daughter, Elizabeth Hardin; granddaughter of the late Brig. Gen. Harrison J. Price of Richmond, Va.

JOHNSON—Born at Tripler GH, Honolulu, T. H., 13 Oct. 1948, to Lt. Harold R. Johnson, USAF, and Mrs. Johnson, a son, Mark Richard.

JOHNSON—Born at Totten GH, Long Island, N. Y., 16 Oct. 1948, to Sgt. 1Cl. and Mrs. William B. Johnson, a son.

JOHNSON — Born at Brooke Gen. Hosp., Ft. Sam Houston, Tex., 24 Oct. 1948, to 1st Lt. and Mrs. W. M. Johnson, jr., a son, William Marrion, III.

KAZMERSKI—Born at Mather AFB Hosp., Calif., 18 Oct. 1948, to Capt. and Mrs. John T. Kazmerski, a daughter, Christine Anne.

KELLY — Born at Brooke Gen. Hosp., Ft. Sam Houston, Tex., 20 Oct. 1948, to M. Sgt. and Mrs. Keith D. Kelly, a daughter, Kathy Arlene.

KRAUS — Born 19 Oct. 1948, to Ens. and Mrs. Walter L. Kraus of Lawrence, L. I., N. Y., and Pensacola, Fla., a son, John Steven.

LARSON — Born at Keesler Sta. Hosp., Keesler Field, Miss., 17 Oct. 1948, to Maj. Robert H. Larson, USAF, and Mrs. Larson, a daughter, Lea Ellen.

LAWRENCE — Born at Riverside Hosp., Newport News, Va., 17 Sept. 1948, to Capt. and Mrs. N. T. Lawrence, a son, William Garrard.

LEWIS—Born at Fort Clayton Sta. Hosp., C. Z., 17 Oct. 1948, to S. Sgt. and Mrs. Griffis S. Lewis, a son, Craig Thomas.

LOUGEE—Born at Fort Totten Gen Hosp., N. Y., 26 Oct. 1948, to Maj. Laurence W. Lougee, AGD, and Mrs. Lougee, a son, Laurence Wheeler, jr.

LOPER—Born at Walter Reed GH, Wash., D. C., 28 Oct. 1948, to Capt. and Mrs. William H. Loper, a son.

MACK—Born at Walter Reed Gen. Hosp., Washington, D. C., 22 Oct. 1948, to CWO and Mrs. Mortimer Mack, a daughter, Susan Elizabeth.

MAGEE—Born at 28th Sta. Hosp., Osaka, Honshu, Japan, 21 Oct. 1948, to Capt. and Mrs. Willard W. Magee, their second child, a son.

MARSH — Born at Tilton GH, Fort Dix, N. J., 26 Oct. 1948, to M. Sgt. and Mrs. Wilbur J. Marsh, a son, David Riley.

McCARTHY — Born at Alexandria Hosp., Alexandria, Va., 27 Oct. 1948, to Maj. and Mrs. W. G. McCarthy, a daughter, Elizabeth Catherine.

McCAULEY—Born at Mare Island Naval Hosp., Vallejo, Calif., 10 Oct. 1948, to M. Sgt. and Mrs. Matthew P. McCauley, a son, Thomas J.

McCORMICK — Born at Totten GH, Long Island, N. Y., 22 Oct. 1948, to Sgt. 1Cl. and Mrs. Vincent D. McCormick, Brooklyn, a daughter.

McMAHON—Born at Sta. Hosp., Cp. Stoneman, Calif., 23 Oct. 1948, to M. Sgt. and Mrs. Robert McMahon, a daughter, Rose Marie.

McNERNEY—Born at U. S. Naval Hosp., Oakland, Calif., 14 Oct. 1948, to Lt. and Mrs. Robert J. McNerney, jr., a son, Robert Joseph III.

McTAGUE—Born at 28th Sta. Hosp., Osaka, Honshu, Japan, 19 Oct. 1948, to 1st Lt. and Mrs. Norman S. McTague, their third child, a daughter.

MERRILL — Born at U. S. Naval Hosp., Oakland, Calif., 10 Oct. 1948, to S. Sgt. and Mrs. Stanley R. Merrill, a daughter, Karen Lee.

MERRITT — Born at Brooke Gen. Hosp., Ft. Sam Houston, Tex., 20 Oct. 1948, to 1st Lt. and Mrs. Charles W. Merritt, a daughter, Joanne Bernice.

MILLARD—Born in Lexington, Ky., 28 Oct. 1948, to Lt. Comdr. and Mrs. Lyman C. Millard, jr., a son, James Kemper.

MILLER—Born at Fort Clayton Sta. Hosp., C. Z., 17 Oct. 1948, to Capt. and Mrs. Carr Miller, a daughter, Rebecca Lynne.

MILLS—Born at Fort Clayton Sta. Hosp., C. Z., 16 Oct. 1948, to 1st Lt. and Mrs. Bruce E. Mills, a son, Robert Allen.

MINOGUE—Born at Totten GH, Long Island, N. Y., 15 Oct. 1948, to M. Sgt. and Mrs. Patrick J. Minogue, a daughter.

MOHLERE—Born at St. Anthony Hosp., Oklahoma City, Okla., 29 Oct. 1948, to Lt. Col. and Mrs. Richard P. Mohlers, FA-Res., a daughter, Ellen Lee.

MOODY—Born at Sta. Hosp., West Point, N. Y., 30 Oct. 1948, to Lt. Col. and Mrs. Peter R. Moody, USAF, a daughter, Melissa Grove.

MOORE—Born at Fort Clayton Sta. Hosp., C. Z., 16 Oct. 1948, to Capt. and Mrs. Jack K. Moore, a son, Lance Hasquet.

MOORE—Born 17 Oct. 1948, to S. Sgt. and Mrs. Fay Moore, Eglin AFB, Fla., a daughter.

NABOURS — Born at U. S. Naval Hosp., Oakland, Calif., 17 Oct. 1948, to Lt. (jg) and Mrs. Laverne F. Nabours, a son, Kim Francis.

NEIMAN—Born at New Henderson Hosp., Henderson, Ky., 29 Oct. 1948, to Lt. Col. Watson E. Neiman, MC, and Mrs. Neiman, a daughter, Jocelyn Ethel.

NELSON—Born at Tilton GH, Fort Dix, N. J., 26 Oct. 1948, to 1st Lt. and Mrs. George D. Nelson, a daughter, Cheryl.

NEUMAN—Born 16 Oct. 1948, to Maj. and Mrs. Frank A. Neuman, Fitzsimons GH, Denver, a son.

NOAH — Born 15 Oct. 1948, to Sgt. 1 Cl. and Mrs. Terrel Eugene Noah, Camp Hood, Tex., a son.

O'BRIEN—Born at U. S. Naval Hosp., Oakland, Calif., 14 Oct. 1948, to Lt. Comdr. and Mrs. Joseph E. O'Brien, a son, Michael William.

ONDRICK—Born at Sta. Hosp., Ft. Leavenworth, Kans., 23 Oct. 1948, to Lt. Col. and Mrs. John G. Ondrick, a daughter, Mary Kathleen.

OSBORNE—Born at 49th Sta. Hosp., Tokyo, Japan, 28 Sept. 1948, to Maj. and Mrs. Hugh Painter Osborne, a son, Samuel Cooper.

PARSONS — Born at U. S. Naval Hosp., Oakland, Calif., 18 Oct. 1948, to M. Sgt. and Mrs. Harvey Lee Parsons, a son, Thorne King.

PATTERSON—Born at U. S. Naval Hosp., Oakland, Calif., 11 Oct. 1948, to Ens. and Mrs. Harry Earl Patterson, a daughter, Linda Rae.

PEEBLES — Born at Mather AFB Hosp., Calif., 11 Oct. 1948, to S. Sgt. and Mrs. Dennis Peebles, a daughter, Paula Dale.

PFISTER — Born at Brooke Gen. Hosp., Ft. Sam Houston, Tex., 21 Oct. 1948, to Capt. and Mrs. Ralph L. F. Pfister, a son, Ralph Thomas.

PETERSON—Born at Mather AFB Hosp., Calif., 15 Oct. 1948, to Capt. and Mrs. Richard E. Peterson, McClellan Field, a daughter, Ricki Carol.

PHILLIPS — Born at U. S. Naval Hosp., Oakland, Calif., 13 Oct. 1948, to Lt. (jg) and Mrs. Arthur Robert Phillips, a son, Michael Joseph.

PIM — Born at Totten GH, Long Island, N. Y., 14 Oct. 1948, to M. Sgt. and Mrs. Harley W. Pim, Fort Hamilton, a daughter.

PLOUGH—Born at Totten GH, Long Island, N. Y., 14 Oct. 1948, to Capt. and Mrs. Irving C. Plough, a daughter.

PRINCE — Born at Madigan Gen. Hosp., Tacoma, Wash., 21 Oct. 1948, to Capt. and Mrs. Edward C. Prince, jr., a daughter, Geanne Marie.

PUTCH—Born at Brooke Gen. Hosp., Ft. Sam Houston, Tex., 16 Oct. 1948, to Capt. and Mrs. Kenneth H. Putch, a daughter, Karen Ann.

RAPHAEL—Born at Marianna Hosp., Marianna, Fla., 19 Oct. 1948, to 1st Lt. Victor G. Raphael, USAF, and Mrs. Raphael, a daughter, Marcia Eve.

(Please turn to Next Page)

Births, Marriages, Deaths

(Continued from Preceding Page)

RAWLS — Born 21 Oct. 1948, to Capt. and Mrs. John Rawls, Scott AFB, Ill., a son.

REGAN—Born at Walter Reed Gen. Hosp., Washington, D. C., 25 Oct. 1948, to Lt. Col. and Mrs. Henry Regan, a daughter, Catherine Crowell.

RENNEISEN—Born at Fort Clayton Sta. Hosp., C. Z., 18 Oct. 1948, to S. Sgt. and Mrs. Alfred J. Renneisen, a daughter, Margaret Loretta.

RHOTON—Born at Fort Clayton Sta. Hosp., C. Z., 14 Oct. 1948, to Capt. and Mrs. Clifford Rhoton, a son, Randy Lawrence.

ROBINSON—Born at Sta. Hosp., Bolling AFB, D. C., 24 Oct. 1948, to T. Sgt. and Mrs. Gaylor E. Robinson, AF, a daughter.

ROTH—Born at Fort Clayton Sta. Hosp., C. Z., 9 Oct. 1948, to Maj. and Mrs. John W. C. Roth, a daughter, Stephanie Ann.

SALVERSON—Born at Sta. Hosp., Bolling AFB, D. C., 23 Oct. 1948, to S. Sgt. and Mrs. Francisco J. Salverson, AF, a daughter.

SAMPLES — Born at Walter Reed Gen. Hosp., Washington, D. C., 22 Oct. 1948, to Capt. and Mrs. Jack L. Samples, a son, Larry Stephens.

SHANLEY—Born at Sta. Hosp., Cp Kilmer, N. J., 7 Oct. 1948, to Lt. Col. T. J. B. Shanley, Inf., and Mrs. Shanley, a daughter, Anne Honore.

SHERR—Born at Sta. Hosp., Ladd AFB, Alaska, 22 Oct. 1948, to 1st Lt. and Mrs. Donald H. Sherr, USAF, a daughter.

SHERRILL — Born at Brooke Gen. Hosp., Ft. Sam Houston, Tex., 26 Oct. 1948, to Sgt. 1 Cl. Arvle E. Sherrill, USN, and Mrs. Sherrill, a daughter, Kathleen Lynn.

SHOOKUS — Born at Sta. Hosp., Ft. Sill, Okla., 30 Sept. 1948, to Capt. and Mrs. Anthony H. Shookus, FA, a daughter, Donna Lee. Captain Shookus is attending the Advanced Artillery Officer's Course at Ft. Sill.

SHUMATE—Born at Totten GH, Long Island, N. Y., 27 Oct. 1948, to 1st Lt. and Mrs. Alexis Shumate, Fort Monmouth, N. J., a daughter.

SIMMONS—Born 25 Oct. 1948, to M. Sgt. and Mrs. C. M. Simmons, USAF, Guantanamo Bay, Cuba, a son.

SMITH—Born at Fort Clayton Sta. Hosp., C. Z., 10 Oct. 1948, to WO and Mrs. Angus T. Smith, a son, Timothy Lynn.

SNIDER — Born at Vancouver Memorial Hosp., Vancouver, Wash., 26 Oct. 1948, to Maj. and Mrs. A. H. Snider, a son, James Albert.

SNOWDEN — Born at Brooke Gen. Hosp., Ft. Sam Houston, Tex., 23 Oct. 1948, to T. Sgt. and Mrs. John W. Snowden, a son, John Michael.

SNYDER — Born at Sta. Hosp., Bolling AFB, D. C., 15 Oct. 1948, to Capt. and Mrs. Wayne K. Snyder, USAF, a daughter.

STEFANIC — Born at Sta. Hosp., Cp. Carson, Colo., recently, to Sgt. 1 Cl. and Mrs. Anthony M. Stefanic, a son, Martin Dell.

STELL — Born at Brooke Gen. Hosp., Ft. Sam Houston, Tex., 21 Oct. 1948, to M. Sgt. and Mrs. Johnnie R. Stell, a son, Jerry Wayne.

STERNER — Born at USAF Sta. Hosp., Bolling AFB, D. C., 27 Oct. 1948, to Lt. Col. Cyril D. Sterner, GSC, and Mrs. Sterner, a daughter, Jan Louise.

STEWART — Born at Brooke Gen. Hosp., Ft. Sam Houston, Tex., 21 Oct. 1948, to 1st Lt. and Mrs. Heman Douglas Stewart, a son, Nicholas Richard.

STUART—Born 20 Oct. 1948, to S. Sgt. and Mrs. James E. Stuart, Eglin AFB, Fla., a daughter.

STURGEON — Born at Brooke Gen. Hosp., Ft. Sam Houston, Tex., 22 Oct. 1948, to Sgt. 1 Cl. and Mrs. Doyle C. Sturgeon, a son, Evart Gilmore.

SULLIVAN—Born at Brooke Gen. Hosp., Ft. Sam Houston, Tex., 19 Oct. 1948, to Sgt. 1 Cl. and Mrs. Stephen P. Sullivan, a daughter, Margaret Louise.

SUSSMEIER — Born at Totten GH, Long Island, N. Y., 14 Oct. 1948, to Sgt. 1Cl. and Mrs. Richard Sussmeier, a daughter.

SWEET—Born at Fort Clayton Sta. Hosp., C. Z., 17 Oct. 1948, to S. Sgt. and Mrs. William O. Sweet, a son, Richard Allen.

TANNER — Born at Mather AFB Hosp., Calif., 21 Oct. 1948, to Capt. and Mrs. William A. Tanner, a son, Jeffrey Lynn.

TAURECK — Born at Fort Clayton Sta. Hosp., C. Z., 21 Oct. 1948, to Capt. and Mrs. Frank J. Taureck, a daughter, Gayle Marie.

THOMPSON — Born at Brooke Gen. Hosp., Ft. Sam Houston, Tex., 26 Oct. 1948, to 1st Lt. and Mrs. Hubert A. Thompson, jr., a daughter, Sharron Lynn.

TIERNEY—Born at Brooke Gen. Hosp., Ft. Sam Houston, Tex., 18 Oct. 1948, to T. Sgt. and Mrs. Jack C. Tierney, a daughter, Mary Ellen.

TRUSTON—Born at Brooke Gen. Hosp., Ft. Sam Houston, Tex., 23 Oct. 1948, to T. Sgt. and Mrs. George H. Truston, a son, Robert Charles.

TURKISHER—Born at Totten GH, Long Island, N. Y., 23 Oct. 1948, to 1st Lt. and Mrs. Robert Turkisher, North Guam AFB, a daughter.

WALDEN — Born at Totten GH, Long Island, N. Y., 15 Oct. 1948, to Capt. and Mrs. Talmage Walden, a daughter.

WALKER — Born at U. S. Naval Medical Center, Bethesda, Md., 19 Oct. 1948, to Maj. and Mrs. Anthony Walker, USMC, a son, William Watts; grandson of Vice Adm. and Mrs. Lyal Ament Davidson, USN (Ret.) and Mr. and Mrs. John R. Walker of Washington, D. C. The child was named for his great grandfather, William Watts Gwathmey.

WALLACE—Born at Totten GH, Long Island, N. Y., 18 Oct. 1948, to Lt. Col. and Mrs. Kenneth W. Wallace, a son.

WELCH—Born at Sta. Hosp., Ladd AFB, Alaska, 19 Oct. 1948, to Capt. and Mrs. Clarence W. Welch, USAF, a son.

WENTZ — Born at Sta. Hosp., Cp. Carson, Colo., recently, to Sgt. 1 Cl. and Mrs. Edwin W. Wentz, a daughter, Beverly Darlene.

WESTFALL—Born at Sta. Hosp., Ft. Myer, Va., 29 Oct. 1948, to Capt. and Mrs. Chester C. Westfall, jr., a daughter, Linda Renee; granddaughter of Lt. Col. and Mrs. Chester C. Westfall, USA-Ret., of Snow Hill, Md.

WHITE—Born at Brooke Gen. Hosp., Ft. Sam Houston, Tex., 16 Oct. 1948, to M. Sgt. and Mrs. Cecil F. White, a daughter, Judith Ann.

WILLEM — Born at Mather AFB Hosp., Calif., 23 Oct. 1948, to S. Sgt. and Mrs. Herman C. Willem, McClellan Field, a daughter, Diana Christine.

WILLIAMS—Born at Brooke Gen. Hosp., Ft. Sam Houston, Tex., 17 Oct. 1948, to Maj. and Mrs. Calvin L. Williams, jr., a daughter, Judith Lorraine.

WINN—Born at St. Francis Hosp., San Francisco, 9 Oct. 1948, to Mr. and Mrs. Herbert J. Winn, a son, Herbert J., jr.; grandson of Col. and Mrs. Wallace W. Millard, and of Col. and Mrs. Warren R. Winn, all of Winter Park, Fla.

WOERMER — Born at Totten GH, Long Island, N. Y., 17 Oct. 1948, to Sgt. 1Cl. and Mrs. Victor H. Woermer, Fort Slocum, N. Y., a daughter.

WOLLINS—Born at Totten GH, Long Island, N. Y., 24 Oct. 1948, to M. Sgt. and Mrs. Anthony F. Wollins, a son.

WOODSON—Born at Coronado, Calif., 12 Sept. 1948, to Lt. and Mrs. Halford Woodson, USN, a daughter, Patricia Anne.

WOOLSEY—Born at Mather AFB Hosp., Calif., 13 Oct. 1948, to 1st Lt. and Mrs. William Woolsey, a son, Jerry Allan.

WURTS—Born at Totten GH, Long Island, N. Y., 23 Oct. 1948, to WOJG and Mrs. William A. Wurtz, Valley Forge GH, Phoenixville, Pa., a son.

YOUNG—Born at Totten GH, Long Island, N. Y., 27 Oct. 1948, to M. Sgt. and Mrs. Arthur Young, Governors Island, a son.

Married

CARSON-BRIANTE — Married at Norfolk, Va., 14 Oct. 1948, Miss Gloria Briante, to Maj. Donald Gifford Carson, USA.

CATER-MILLER — Married in St. John's Roman Catholic Church, White Plains, N. Y., 30 Oct. 1948, Miss Joan Marie Miller, to Capt. James Carroll Cater, USAF.

CZECHOWICZ-HROMADA — Married in Crew, Va., in St. John's Church, 9 Oct. 1948, Miss Pauline Hromada, to Capt. Martin C. Czechowicz of Cp. Pickett, Va.

DAVIS-LeCOMPTE — Married at Cherrydale Methodist Church, Cherrydale, Va., 23 Oct. 1948, Miss Jacqueline LeCompte, to Lt. Buell Z. Davis, USN.

DETWILER-GROSE — Married in the Chapel of the U. S. Naval Academy, Annapolis, Md., 16 Oct. 1948, Miss Ida Mary Grose, to Comdr. Louis Mitchell Detweiler, USN.

EILTS-STALEY — Married in the Ivy Memorial Baptist Church, Newport News, Va., 24 Oct. 1948, Miss Ola (Toni) Staley, to 1st Lt. John A. Eilts.

KERN-COTTER — Married in the First Presbyterian Church, New York City, 3 Nov.

(Please turn to Next Page)

CLASSIFIED

Rate: 12 cents per word; minimum $1.50. Forms close 5 p. m. Wednesdays. Payment must be made before publication. Phone Hobart 6477.

REAL ESTATE FOR SALE

California

Retire in Southern California. We have select homes. All sizes, in Pasadena-Los Angeles area. Col. Eggers (retired), Leigh Realty Co., 195 N. Oakland, Pasadena.

La Jolla, Calif.—Homes and home sites one half-hour to armed force facilities in San Diego. Howard Donnelly, Col., USA, Ret., Broker.

ORDERED TO MONTEREY? Here is a good solution to your difficult housing problem. Beautiful 5 room stucco home in restricted section, one year old, all large rooms with picture windows, distinctive fire place, 1½ baths, utility room, attached garage, barbecue, one-third acre, one block from ocean. Price $15,500. $9,000 FHA loan. ICDR. L. R. Yarnell, 347 Asilomar Blvd., Pacific Grove, California.

"Live in LOS GATOS—20 miles from Santa Cruz—52 from San Francisco. Climate, scenery, living are ideal. Write Col. E. C. Boehnke, Ret., with Wm. E. Doud & Co., 400 Saratoga Avenue."

District of Columbia

Washington, D. C.—Real Estate—Loans—Insurance. Special Service for Service People. D. A. HANES CO., INC., Phone: Michigan 3350. Suite No. 2, 1600 20th Street, N. W.

Florida

BRADENTON, FLORIDA. Six room bungalow with eight acres of good land. This location on the edge of the city is ideal for raising chickens, and growing vegetables and fruits. Low taxes. $8,000. We have many apartments and cottages for rent for the winter season. Officer called back to duty will rent his home furnished for season or year. Our new booklet is out. Write for it. ARMY WIFE, MRS. C. R. WATKINS with WYMAN, GREEN and BLALOCK.

MORE THAN YOUR MONEY'S WORTH. Located in a beautiful restricted waterfront subdivision. A five room home on nicely landscaped lot 90' x 136'. Service personnel are neighbors. Price: $8,500.00. WALTER S. HARDIN REALTY COMPANY, REALTORS, Bradenton, Florida.

BRADENTON, FLORIDA, FOR RENT. 1—2 bedroom apartment $750.00 for Season. 1—1 bedroom apartment $600.00 for Season. 1—efficiency apartment $400.00 for Season. All modern with gas stoves and electric refrigerators. "All Downstairs. ALEX KNIGHT, REALTOR, 427—12th St., Phone 28-311.

RETIRING?—Of all FLORIDA we recommend LAKELAND, on the ridge, a clean, lovely residential town, picturesque, informal, specially suited for retired personnel. Golf, fishing, swimming or just plain loafing. For expert advice on your real estate problems refer to Col. M. CORDERO, Retired, representing our leading realtors: SMITH & SMITH, Vanity Fair Arcade, Box 258.

New Mexico

Albuquerque, N. M. Choice homes for sale. Reasonable terms. F.H.A. loans. Colonel H. V. Scanlan, Ret'd. 2814 E. Central Avenue.

COMING TO ALBUQUERQUE? Let us help you get settled. We Know and Like the Army and cater to Service personnel. FREE INFORMATION upon request. PAYNE & STEVENSON, 101 South Tulane, Phone 8725.

ALBUQUERQUE—Available rentals held for duty personnel. FHA homes for sale. STEWART REALTY ASSOCIATES, 6325 East Central.

Albuquerque, N. M.—For Service Personnel—Choice homes having good re-sale value. Parker C. Kalloch, jr. 417 South Carlisle Avenue.

Texas

Join the procession. Retire in Magic Lower Rio Grande Valley of South Texas. Worthington Realty, Box 525, Brownsville, Texas.

BUILDER—REALTOR OFFERS SPECIALIZED SERVICE to army personnel either active or retired. Let us solve your housing problems. Wm. J. Elliott, Realtor, 110 N. Stanton St., El Paso, Texas.

San Antonio, Texas. For purchase or rental of homes near Ft. Sam Houston, see F. N. Gallagher, (Maj. Retired) 120 Elizabeth Place, Alamo Heights, San Antonio.

SAN ANTONIO. Homes, Duplexes, Lots, Ranches, Farms, Mortgage-Loans, Rentals. Write for information, GUY CHIPMAN REALTY, 215 Elizabeth Road, San Antonio. Phone T-2606.

Virginia

27 acres with Colonial home adjoining village near Mobjack and Chesapeake Bay, which provide excellent bathing, fishing and swimming. Price $16,500. G. B. Lorraine—Law Building — Richmond — 19 — Va. Virginia Properties from the Seashore to the Mountains. Write for photos and descriptions.

ROY WHEELER REALTY COMPANY. Virginia Real Estate, Charlottesville, Virginia, Town and Country Property For Sale. The Virginia real estate clearing and auction house. 400 page — Historic Virginia — Book $3.00. 503 East Main Street — Phones 917, 907, 905.

Rambling bungalow, large living-room, fireplace, spacious dining-room, 2 bedrooms, 2 baths, newly equipped kitchen, new oil burner, 2 screened porches, garage, lovely fenced-in garden. Close proximity Army & Navy Country Club and Pentagon. Appeal especially to service personnel. Owner ordered away, property reasonably priced. Immediate possession. 1120 So. 18th, Arlington, Jackson 2197.

Virginia (Cont.)

S430 Business in King George County on Route 301. 2½ acres. 5 room home, 2 room cottage. Store building with stock and equipment and fixtures. Price $7,500.00. W501 6 acres. Unexcelled harbor on salt water. ½ acre oyster shore. 5 room and Bath Bungalow. 2 porches. Garage. Meat and Wood house, Poultry houses. Electric Pump. Artesian Well. Price $11,000.-00. ½ cash balance terms. R P 487 2½ acres. 3 room Bungalow. Barn. Garage. Poultry House. Electricity. All buildings in first class condition. Pond well stocked with bass fish. Beautiful Shrubs. Shady lawn and Garden. Close to Bus line. Church and Stores near. Paved Road and School Bus by. Price $8,800.-00. R 512 6 room Residence. 2 large porches. Electricity, 5 acres land. Garage. Meat House. Tin roofing. Concrete well, ½ mile of Stores, P. O., Bus Line. School Bus By. Price $3,300.-00. W. C. Brooks, Realtor, Box 383. Phone 2762, Tappahannock, Va.

WASHINGTON DUTY EXPECTED?—YOU will receive from us the personal attention to your housing problems and the courteous service to which you are entitled. Write or telephone us your needs. ASK-US Realty Company, 4350 Lee Highway, Arlington, Va Tel. GI 1252 or OX 2659.

Coming to or leaving Washington? Then use our lifetime background of real estate, insurance, property management in buying or selling. Being Ex-army Officer we hold your interests uppermost. Complete services. J. Fuller Groom Realty Co., Radio Bldg., Arlington Va. Tel. Ox 4487.

CULPEPER, VA. 160 acres with nice old brick house in excellent condition. Heat, bath, fireplaces. Good value. $18,000. Waugh Real Estate Agency, Sec. Natl. Bank Bldg. Phone 8502 office, 8182 residence. Culpeper, Va.

FOR SALE: Small estate in famous Virginia hunt country, lovely home, two baths, oil heat, formal gardens, garage, convenient to Washington, $20,000. Box H.

PIANO TUNING

LEARN PIANO TUNING AND REPAIRING AT HOME. Write KARL BARTENBACH, 1001-C Wells St., Lafayette, Ind. Special price to members of the armed forces.

FOR SALE

100 ENGRAVED VISITING CARDS plus plate $2.50 up, satisfaction guaranteed, service, want 12 latest styles selection? Write Forman Box 303 J. Jamaica, New York.

PERSONAL

Army Widow, matured, should like to contact another widow, desiring to go into some business together. Get in touch with me and offer a suggestion. Answer Box C.

Buy, Sell, or Exchange!

Get good value for your surplus or unused articles—cameras, clothing, articles of equipment, etc.

A classified advertisement in the ARMY AND NAVY JOURNAL will find the person who needs and wants what you have and will buy it or exchange it for something he has that you want.

Send your advertisement to the ARMY AND NAVY JORNAL, Classified Advertising Department, 1711 Connecticut Avenue Northwest, Washington 9, D. C., with payment at the rate of twelve cents per word (minimum $1.50).

Births, Marriages, Deaths
(Continued from Preceding Page)

1948, Miss Joyce Cotter, daughter of Maj. and Mrs. Arundel Cotter, to Mr. George Kern.

MASE-TIERNEY — Married at the Submarine base chapel, Fleet Marine Force, Pacific, Honolulu, T. H., recently, Miss Julia Ann Tierney, to Lt. (jg) Edward E. Mase, USN.

McCLINTIC-GROESBECK — Married in St. Anne's Church, Washington, D. C., 30 Oct. 1948, Miss Dorothy Ackerman Groesbeck, daughter of Rear Adm. Bertram Groesbeck, jr., and Mrs. Groesbeck, to Mr. Stephen Hamilton McClintic (USNA '44), son of Capt. William S. McClintic, USN (Ret.), and Mrs. McClintic of Annapolis, Md.

MERSEREAU-HEDEMANN — Married in the Base Chapel, Perrin AFB, Tex., 28 Oct. 1948, 1st Lt. Lilian J. Hedemann, ANC, to Capt. Robert T. Mersereau.

NORRIS-McCLELLAN — Married in St. Mary's Church, Houston, Tex., 23 Oct. 1948, Miss Mary Frances McClellan, to Lt. Comdr. Leo Brison Norris, jr., of Washington, D. C.

PARKER-WESTPHAL — Married in Fredericksburg, Va., 4 Sept. 1948, Lt. Anne A. Westphal, Nurses Corps, USN, of Granite City, Ill., to Comdr. C. M. Parker, (MC) USN, of Kelford, N. C.

PINKERTON-HAWKINS—Married in the Post Chapel, Kyoto, Honshu, Japan, 20 Oct. 1948, Jacqueline May Hawkins, daughter of Maj. and Mrs. Jack Monroe Hawkins, to Capt. Charles Clifford Pinkerton, jr., USAF (USMA '43).

POWERS-WHAM — Married in St. Patrick's Cathedral, Washington, D. C., 23 Oct. 1948, Miss Jane Coleman Wham, to Lt. Francis Persee Powers, USN.

SCOTT-MURPHY — Married at Temple Baptist Church, Washington, D. C., 29 Oct. 1948, Miss Verna Belle Murphy, to M. Sgt. James Scott, of Ft. Worth.

TIMBERLAKE-CADMAN — Married in Florida, recently, Mrs. G. Henry Cadman, to Col. Edward J. Timberlake, USA-Ret., of St. Petersburg, father of Maj. Gen. Pat Timberlake, Brig. Gen. Edward J. Timberlake, jr., and Brig. Gen. E. W. Timberlake of Ft. Logan, UTAH.

WELLS-BRINK — Married in St. Paul's Episcopal Church, Nanking, China, 9 Oct. 1948, Miss Leilani Tryon Brink, daughter of Brig. Gen. and Mrs. Francis Gerard Brink, to Mr. William Wellington Wells.

WRIGHT-ARNOLD — Married in the First Methodist church, Arlington, Ga., 30 Oct. 1948, Miss Sena Arnold, daughter of Mrs. Calvert Hinton Arnold, wife of Brig. Gen. Arnold, to Walter Whittier Wright.

Died

ABBOTT—Died at Smithland nursing home near Harrisonburg, Va., 1 Nov. 1948, Mrs. Cora Abbott, wife of the late Col. Edmund C. Abbott.

AMELL — Died near Clinton, La., 17 Oct. 1948, Maj. Joseph L. Amell, jr., FA.

BLACK — Died at Raleigh, N. C., 5 Aug. 1948, Capt. William J. Black, Ret.

CLINTON — Killed in a plane crash in Texas, 1 Nov. 1948, 1st Lt. Philip J. Clinton, Air National Guard.

CRUICE — Died at Pasadena, Calif., 27 Sept. 1948, Maj. Leman D. Cruice, Ret.

DeARMOND — Died at Lexington, Va., 21 Oct. 1948, Brig. Gen. Edward H. DeArmond, Ret.

EGLE — Died 10 Sept. 1948, Machinist Michael Egle, USCG (Ret.).

ENOS — Died at Worcester, Mass., 30 Sept. 1948, Col. William A. Enos, Ret.

FERRELL — Died at Baltimore, Md., 4 Oct. 1948, 2d Lt. Mansfield Ferrell, Ret.

FULLER — Died at the Naval Hosp., Portsmouth, N. H., 27 Oct. 1948, Lt. Comdr. James E. Fuller, USNR (Ret.).

GANNON — Died at the U. S. Naval Hosp., Annapolis, Md., 20 Oct. 1948, Rear Adm. Sinclair Gannon, USN (Ret.), commandant of midshipmen at the Naval Academy from 1925 to 1928.

HAWK — Died at the U. S. Naval Hosp., Bethesda, Md., 25 Oct. 1948, Mary Townsend Hawk, wife of the late Lieut. George Frederick Hawk, USN.

MAJOR — Died at Sta. Hosp., Eglin AFB, Fla., 22 Oct. 1948, 1st Lt. William H. Major, USAF.

MARSHALL — Died at Letterman Gen. Hosp., San Francisco, 19 Oct. 1948, Maj. Willard D. Marshall, Cav.

MEREDITH — Died at Palo Alto, Calif., 24 Oct. 1948, Lt. Col. Evan K. Meredith, Ret.

MIZELL — Died at Sea, 2 Oct. 1948, Lt. Archie Lee Mizell, USN.

MORLEY — Died, Elm Cottage, Hurstpier Point, Sussex, England, 30 Oct. 1948, Lt. Col. Henry L. C. Morley.

NIEMANN — Died at the U. S. Naval Hosp., Bethesda, Md., 28 Oct. 1948, Lt. Charles H. Niemann. Interment, Dallas, Tex.

OMAN — Died at National Naval Medical Center, Bethesda, Md., 1 Nov. 1948, Rear Adm. Charles Malden Oman, commander of the National Naval Medical Center during World War II.

PEARY — Died near Clinton, La., 17 Oct. 1948, Lt. Col. Herbert L. Peary, FA.

SALMON—Killed in a plane crash in Texas, 1 Nov. 1948, 1st Lt. James H. Salmon, Air National Guard.

SARGENT — Died at Mount Vernon, Va., suddenly on 25 Oct. 1948, Helen Louise Sargent, daughter of Capt. Nathan Sargent, USN, and Isabel Hill Sargent.

SLATE — Died at his home, Holyoke, Mass., 21 Oct. 1948, Maj. Gen. Edmund J. Slate, former member of the Massachusetts National Guard.

STANFORD — Died near Nursery, Tex., 8 Oct. 1948, Maj. Harry H. Stanford, jr., USAF.

TRAINA—Died at U. S. Naval Hosp., Portsmouth, Va., 11 Oct. 1948, RELE John Traina, USN.

WALKER — Died at Tucson, Ariz., 24 Oct. 1948, Col. Ralph B. Walker, USAF, Ret.

WHITTEMORE—Died 2 Nov. 1948, Margaret Thelma Whittemore, wife of Lt. Myron E. Whittemore, USN. Burial in Arlington National cemetery, 5 Nov.

YATES — Died at Letterman Gen. Hosp., San Francisco, Calif., 24 Oct. 1948, Col. Robert W. Yates, FA.

Obituaries

Rear Adm. Charles M. Oman

Rear Admiral Charles Malden Oman, MC, USN (ret.), died at Beacon, N. Y., on 1 Nov.

A native of Columbia County, Pa., and a graduate of the University of Pennsylvania, Admiral Oman was commissioned Assistant Surgeon in the Navy on 2 Feb. 1902.

During his early career he served in the Philippine, Cuban and Mexican campaigns, and during World War I commanded the Hosptial Ship Comfort and later the Navy Base Hospital at Brest, France. After duty in China, he was made president of the Navy's Board of Medical Examiners in 1927 and commanded the Naval Dispensary, Navy Department, from 1928 until 1931. He served as district medical officer of the 3d Naval District and Inspector of Medical Department Activities of Atlantic Coast during the late 1930's.

In 1941 he assumed the duty as the first Medical Officer in Command of the National Naval Medical Center, Bethesda, Md., which he placed in commission on 5 Feb. 1942. In 1942 he was transferred to the retired list of the Navy, but continued to serve as the Commanding Officer of the Naval Convalescent

(Please turn to Next Page)

Falvey Granite Company, Inc.
Monuments for Arlington and other National Cemeteries. Latest equipment for carving lettering in cemetery, by hand or Sand Blast.
Designs & Price List on request.
209 Upshur St., N. W., Wash., D. C.
Phone TAylor 1100

SCHOOL AND CAMP DIRECTORY

The Schools and Camps listed below are effectively equipped to care for the educational and recreational needs of the children of members of the services and this Directory is recognized as an authentic and reliable aid to service parents in solving the problem of child education. For details as to the Schools listed in this Directory address them directly or communicate with the Army and Navy Journal Department of Education, 1711 Conn. Ave., Washington 9, D. C.

ALABAMA

MARION INSTITUTE
MARION, ALABAMA
Accredited four-year High School and Junior College. Special department for preparation for Annapolis and West Point. ROTC. Military training. Sports. Mild climate, central Alabama. 106th year. Write for catalog. Col. J. T. Murfee, President. Box J, Marion, Alabama.

STARKE UNIVERSITY SCHOOL
Montgomery 5, Alabama
Founded 1887 — Military
Accredited at West Point and Annapolis
Grades 1 through 12. Excellent library and laboratories. Balanced program of athletics. Thorough individual instruction in fundamentals in small classes. Ten hours weekly individual instruction. School buses daily to Maxwell Field.
Col. J. M. Vanderford, Supt.

CALIFORNIA

BROWN MILITARY ACADEMY
An Honor School, rated SUPERIOR by the Department of the Army and fully accredited.
Junior College, high school, grammar school.
A Special Preparatory Department for the Government Academies directed by Col. A. L. Keyes, U.S.M.A. '23, formerly Associate Professor at West Point.
Dr. John E. Brown, President, San Diego 9, Calif.

MT. LOWE MILITARY ACADEMY
BOYS 8-14
- Expert Supervision
- Accredited Academic Training
- Jr. Military Training, Cadet Unit Approved by State Adjutant General
- Athletic & Recreational Activities

$85 Per Month
603 W. Palm St. Altadena, Calif. SY 4-5072
Dept. A Maj. J. H. Dargin, President

DIST. OF COLUMBIA

COLUMBIAN PREPARATORY
Formerly also known as Fuhl's and as Schadmann's. Est. 1909. Prepares for all Service Academies. 100% success full-time students 1948, incl. 4 of top 7 Presidentials. Scholarship awards to Presidential winners. Individualized "How to Study" training. Registrar, Box A, 1811 Biltmore St., Washington 9, D. C.

SULLIVAN SCHOOL
Intensive preparation for Annapolis, West Point, Coast Guard Academy and all colleges. Course in West Point first year subjects starts March 15. Lt. G. J. Sullivan, Retd., Principal; W. E. Bailey, grad. U.S.N.A., Assistant Principal, Box J, 2107 Wyoming Ave., Washington, D. C.

INFORMATION
Advisory service on Military, Preparatory, Church Schools and Junior Colleges throughout the East and South. Also details concerning outstanding camps in New England and other areas. There is no charge; we invite you to consult us.
WASHINGTON SCHOOLS ASSOCIATION
814 18th St., N. W., Wash. 6, D. C. Re. 1785
Edith Claude Jarvis, Director

GEORGIA

GEORGIA MILITARY ACADEMY
8 miles from Atlanta—Fine, equable climate. Many cultural advantages—accredited.
Courses of study. College and West Point—Annapolis Prep Jr. College, 2-year courses in Bus. Adm. for high school grads. Post Grad. course to strengthen foundation for college. Junior school. A separate department for young boys. Athletics. Expert coaches develop teams in major sports. Home life. Cadets live in small groups with their teachers. For Catalog address: Col. W. P. Brewster, College Park, Ga.

MARYLAND

THE BRYAN SCHOOL
22d year preparing candidates for WEST POINT, COAST GUARD, ANNAPOLIS. Resident and correspondence courses.
A. W. Bryan, U.S.N.A., 1922
Dept. J
1604 Chilton St., Baltimore 18, Maryland

LONGWOOD ACCREDITED BOYS' SCHOOL
Prepares for Annapolis, West Point, All Colleges
Grades 7-12. Small classes. 260 acres suburban Washington. Later-life sports; golf, tennis, 195 ft. swimming pool. Interschool sports. Finest of everything for the physical and mental improvement of your son. New fireproof dorms. Excellent table supplied by own farm. Rates moderate. Summer session and summer camp.
THE LONGWOOD SCHOOL, Box 182-J, Olney, Maryland

SEVERN SCHOOL
Specialized preparation for college technical schools, Annapolis, West Point, Coast Guard Academy. Grades 9-12. Small classes. Accredited. 35th year. R. M. Teel, Box 100, Severna Park, Md.

MINNESOTA

Northwestern Preparatory School
Annapolis — West Point
34 years of respected results
Nov. Classes Excellent Dormitory
Special Naval Reserve, National Guard Classes
Bulletin & Information 310 Groveland Ave., Mpls.
Approved for Veteran Training

MISSOURI

WENTWORTH
Military Academy and Junior College
4 YR. HIGH SCHOOL and Separate 2 YR. COLLEGE R.O.T.C. All fully accredited. 68th year. $100.00 discount to active Army officers. Center of America. New Scholastic Bldgs. Large gym. Indoor pool. Stadium. All sports. Home of famous marching band. Debating. Dramatics. C.A.A. flying. Riding. Golf. 225 acres—beautiful campus—airport—Country Club. Summer School. CATALOG. Write—
Col. J. M. Sellers, 15118 Washington Place, Lexington, Mo.

NEW YORK

THE MANLIUS SCHOOL
Accredited college preparatory and 8th grade. Military training develops initiative, character, fitness. R.O.T.C., Skiing. Flight training available. Excellent background for government academies. All sports. Catalog: Director of Admissions, Box 487, Manlius, N. Y.

NEW YORK (Cont.)

WEST POINT — ANNAPOLIS — COAST GUARD
STANTON PREPARATORY ACADEMY
CORNWALL, N. Y.
Approved for Veterans under G.I. Bill of Rights
COL. H. G. STANTON
Graduate, West Point, former instructor and Asst. Prof., U.S.M.A., West Point, N. Y.

PENNSYLVANIA

VALLEY FORGE
MILITARY ACADEMY
Box N, Wayne, Pa.
"At the Nation's Shrine"

FORT WASHINGTON MILITARY ACADEMY
Preparation for college and business. Also grades 4 to 8. Small classes, supervised study. All sports. House mother, resident nurse. Stone buildings. 67-acre campus. 30 minutes to Philadelphia.
Fort Washington Military Academy, Box 509-L
Fort Washington, Penna.

SOUTH CAROLINA

CARLISLE MILITARY SCHOOL
Develops manly men through cultivation of physical, mental, spiritual qualities. Small classes. Pre-aviation course. Boys from 20 states. All sports. Cadet Band. Non-sectarian. Also sub-freshman dept., 7th-8th grades. Rates $690. Catalog on request.
Col. Jas. F. Risher, Headmaster, Bamberg, S. C.

VIRGINIA

FORK UNION
MILITARY ACADEMY
IN THE HEART OF VIRGINIA
Very best environment, fully accredited. R.O.T.C. Highest War Dept. rating, distinguished clientele, moderate rates.
Dr. J. C. Wicker, Box J, Fork Union, Virginia

STAUNTON MILITARY ACADEMY
★ Distinguished academic record. Successfully prepares boys for college. Fully accredited. Business courses included in curriculum. Thorough military training develops posture, poise, self-reliance.
★ ROTC unit. Army's highest rating. Intramural athletics. Varsity teams excel.
★ Superior health record. Separate Junior School. Visitors welcome. Catalogue:
★ Sup't., Box W-11, Staunton, Virginia

THESE SCHOOLS
Invite requests for catalogue and information. In writing kindly mention The Journal.

Obituaries

(*Continued from Preceding Page*)

Hospital at Harriman, N. Y. until relieved of all active duty on 6 Nov. 1945.

Helen Louise Sargent

Helen Louise Sargent, 68, daughter of Capt. Nathan Sargent, USN, and Isabel Hill Sargent of Washington, D. C., died 25 Oct. at Mount Vernon, Va., while attending an annual meeting of the regents of the District chapter of the Ladies' Association for Mount Vernon. She was buried at Arlington Cemetery on 27 Oct.

Honorary pallbearers were Corcoran Thom, sr., Walter Bruce Howe, Dr. Charles Marlatt, Admiral Herbert S. Howard, Carlile Winslow, Ralph B. Jenkins and John P. M. Johnston.

Col. George McC. Derby, USA-Ret.

The funeral of the late Col. George McClellan Derby, USA-Ret., was held from the Old Cadet Chapel at West Point, N. Y., 28 Oct., with burial in the Post Cemetery.

Full military honors were rendered, including a guard of honor from the 1802d Special Regiment, and an escort of troops including a firing party, one color bearer and two color guards also from the 1802d Special Regiment, USMA. The Rev. Frank E. Pulley, Chaplain at the Military Academy, conducted the services at the Old Cadet Chapel here and the committal services at the grave. The following USMA officers were honorary pallbearers: Brig. Gen. Harris Jones, USA, Dean of the Academic Board, USMA; Brig. Gen. Chauncey L. Fenton, USA-Ret.; Col. Thomas D. Stamps, Prof., USMA; Col. Charles N. Branham, CAC; Col. Elmer E. Kirkpatrick, GSC; and Lt. Col. Leonard L. Haseman.

The deceased officer, who died 24 Oct. at New Orleans, was graduated from the U. S. Military Academy 13 June 1878, as No. 1 man in his Class, Colonel Derby, son of Capt. George H. Derby of the Class of 1846, was born at sea on 1 Nov. 1856, while his parents were traveling from New York to California. According to records of the Association of Graduates here, Colonel Derby was, at the time of his death, the third oldest graduate of the U. S. Military Academy, being preceded by Maj. Gen. George T. Bartlett, USA-Ret., Class of 1881, who was born on 29 April 1856, and by Brig. Gen. W. E. Wilder, USA-Ret., Class of 1877, born on 16 Aug. 1856.

Colonel Derby served with the Engineer Battalion at Willett's Point, N. Y., from 1878 to 1881. He later served as Instructor of Practical Military Engineering at USMA, and as Commanding Officer of Co. E, Battalion of Engineers; from March, 1893, to November, 1894, he was Assistant to Engineer Commission of the District of Columbia. He was then transferred to New Orleans where he was placed in charge of the 4th District, Mississippi River Improvement. During the Spanish-American War, Colonel Derby served as Chief Engineer first with the Fifth Army Corps and later the Second Army Corps, being in the field throughout the entire Santiago Campaign. On 7 June 1907, Colonel Derby (then holding the rank of Lieutenant-Colonel) was retired from the United States Army at his own request after thirty-three years of service.

Colonel Derby was recalled to active duty on 30 April 1917, and served during World War I at New Orleans in charge again of the 4th District, Miss. River Improvement, until 12 Aug. 1919 when he was relieved from further active duty.

Colonel Derby is survived by his widow and by a son, Col. George T. Derby, Class of 1927, USMA.

MERCHANT MARINE ✠ FINANCE

Merchant Marine

The National Federation of American Shipping is concerned about the decline of total U. S. water-borne foreign trade. Statistics reveal that U. S. flag vessels carried less than 40 per cent of the nation's dry cargo exports in June of this year compared with 51 per cent during the same month in 1947.

The Federation said foreign competition, cheap foreign labor and discriminatory practices of foreign governments are "clearly frustrating the achievement of our reasonable goal of carrying half of our foreign trade. We are rapidly trending toward the prewar status of carrying less than 30% of our foreign commerce. Vigorous support of our merchant marine, realization of its vital essentiality for national defense, and recognition both at home and abroad of our rightful place on the seas will be necessary to reverse this alarming trend."

A committee of public relations experts to draw up plans for the promotion of the Port of New York will be organized shortly by the newly formed Coordinating Committee for the Promotion of the Port of New York. According to L. W. Byrne, chief of the port promotion bureau of the Port of N. Y. Authority, chairman of the new coordinating group, this committee will consist of public relations officials of steamship lines, railroads and civic associations. Advantages of the port will be stressed in the forthcoming campaign.

Bureau of the Census, Department of Commerce, has announced that 6,319 dry cargo ships and 365 tankers entered American ports during August. The net registered ship tonnage for loaded American cargo vessels entering U. S. ports totaled 2,453,000 tons in August, compared with foreign ship tonnage of 2,394,000, according to the report. American ships leaving ports carried 3,331,000 tons, while foreign vessels had a total of 3,693,000 tons.

Army Orders

(*Continued from Page* 291)

to OC of F.

Capt. C. J. Wetherington, Phoenixville, Pa., to 1st Army 1109th ASU, Ft. H. G. Wright, N. Y.

1st Lt. F. M. Pippen, St. Louis, to Williams AFB, Ariz.

1st Lt. S. W. York, Cp Cooke, Calif., to 6th Army 6003d ASU, Ft. Ord, Calif.

MEDICAL DEPARTMENT
MAJ. GEN. R. W. BLISS, SG
Medical Corps

Col. A. N. Bracher, Wash., D. C., to 3d Army, Ft. Bragg, N. C.

Col. G. F. Peer, San Francisco, to 4th Army 4002d ASU, Cp Chaffee, Ark.

Col. G. L. Beatty, San Francisco, to 6th Army Sta Hosp, Ft. Ord, Calif.

Col. J. F. Peters, Augusta, Ga., to Fitzsimons GH, Denver.

Col. C. M. Rylander, Battle Creek, to Hq 5th Army, Chicago.

Col. O. S. Reeder, Wash., D. C., to Valley Forge GH, Phoenixville, Pa.

Col. W. A. D. Woolgar, Ft. Mason, Calif., to 6th Army 6008th ASU, Ft. Worden, Wash.

Col. L. K. Patterson, Ft. Sam Houston, to 2d Army Sta Hosp, Ft. Eustis, Va.

Col. Knox Dunlap, Ft. Sam Houston, to Percy Jones GH, Battle Creek.

Col. V. J. Erkenbeck, Wash., D. C., to McCornack GH, Pasadena, Calif.

Col. H. R. Osheroff, Wash., D. C., to Army & Navy GH, Hot Springs, Ark.

Lt. Col. A. J. Carbonell, Ft. Sam Houston, to MDW 7071st ASU, Ft. Belvoir, Va.

Lt. Col. R. L. Cavenaugh, Denver, to Wm. Beaumont GH, El Paso, Tex.

Lt. Col. R. W. Dupriest, Denver, to 2d Army Sta Hosp, Cp Lee, Va.

Lt. Col. R. J. Healy, jr., San Francisco, to AMC, Wash., D. C.

Lt. Col. N. E. King, Augusta, Ga., to Army & Navy GH, Hot Springs, Ark.

Lt. Col. B. G. McKibben, Wash., D. C., to 2d Army, Ft. Knox, Ky.

Lt. Col. Sidney Vernon, Ft. Monmouth, N. J., to Wm. Beaumont GH, El Paso.

Lt. Col. O. A. Wurl, Ft. Sam Houston, to 4th Army, Cp Hood, Tex.

Maj. E. N. Akers, Ft. Sam Houston, to Letterman GH, San Francisco.

Maj. Wm. T. Devan, Wash., D. C., to 2d Army Sta Hosp, Ft. Knox, Ky.

Maj. J. N. Furst, Wash., D. C., to Fitzsimons GH, Denver.

Maj. R. L. Hack, Denver, to Brooke AMC, Ft. Sam Houston.

Maj. R. P. Hargreaves, San Francisco, to Percy Jones GH, Battle Creek.

Maj. G. F. Lull, jr., Ft. Sam Houston, to 3d Army, Ft. Bragg, N. C.

Maj. W. G. Thalmann, San Francisco, to 6th Army, Ft. Ord, Calif.

Maj. W. M. Webb, Denver, to 2d Army, Cp Breckinridge, Ky.

Maj. G. M. Knauf, Ft. Lewis, Wash., to 4th Ftr Wg, Andrews AFB, D. C.

Capt. J. H. Bickerton, jr., Ft. Sam Houston, to Letterman GH, San Francisco.

Capt. L. W. Dane, NOPE, to MDW 7071st ASU, Ft. Belvoir, Va.

Capt. S. P. McCarran, Wash., D. C., to 520th Med Sv Sq, Westover AFB, Mass.

Capt. J. F. Smith, Ft. Devens, Mass., to Murphy GH, Waltham, Mass.

Capt. H. G. Schachner, Phoenixville, Pa., to Medical Fld Research Lab, Ft. Knox, Ky.

1st Lt. D. V. Bradstreet, San Francisco, to 817th Engr Avn Bn, March AFB, Calif.

1st Lt. W. C. Casey, Battle Creek, to 171st Evac Hosp, Ft. Bragg, N. C.

DENTAL CORPS
MAJ. GEN. T. L. SMITH, ASST. TO SG

Lt. Col. T. G. Fowler, Pittsburgh, Pa., to 6th Army 6006th ASU, Ft. Lewis, Wash.

Lt. Col. W. B. Simms, Ft. Ord, Calif., to 2523d ASU, Pittsburgh, Pa.

Maj. A. Levendorf, Ft. Dix, N. J., to MDW 7004th ASU Med Act, Ft. Belvoir, Va.

Maj. W. J. Newton, Cp Kilmer, N. J., to 301st Sta Med Gp, Smoky Hill AFB, Kans.

Maj. J. M. O'Connor, Ft. Devens, Mass., to Murphy GH, Waltham, Mass.

Capt. R. L. Smith, jr., Cp Stoneman, Calif., to 5th Army, Ft. Riley, Kans.

1st Lt. A. L. Sadowski, Ft. Sam Houston, to 3d Army 3420th ASU, Ft. Bragg, N. C.

Army Medical Service Corps
COL. OTHMAR F. GORIUP, CHIEF

Maj. Max H. Brown, Ft. Hamilton, N. Y., to San Francisco Med Dep, Oakland, Calif.

Maj. R. P. Gilbert, Schenectady, N. Y., to NYPE.

Capt. J. A. Bornman, Atlanta, Ga., to NOPE.

Capt. R. M. Gerber, Ft. Hamilton, N. Y., to 1243d ASU, Trenton, N. J.

Capt. C. M. Johnson, San Francisco, to SFPE, Ft. Mason, Calif.

Capt. T. R. MacMillan, Cp Kilmer, N. J., to San Francisco Med Dep, Oakland, Calif.

Capt. Frank E. Rick, Ft. Hamilton, N. Y., to Oliver GH, Augusta, Ga.

Capt. W. A. Bryant, Cp Kilmer, N. J., to 2d Army 2164th ASU, Ft. Eustis, Va.

Capt. E. K. Fellerman, Ft. Hamilton, N. Y., to Hq 1st Army, Governors Isl, N. Y.

Capt. C. H. Britten, Cp Stoneman, Calif., to Valley Forge GH, Phoenixville, Pa.

Capt. Paul Levinson, Ft. Dix, N. J., to 1st Army 1300th ASU, Ft. Hamilton, N. Y.

Capt. Arvey S. Winn, Ft. Hamilton, N. Y., to 2d Army 2118th ASU, Cp Campbell, Ky.

1st Lt. V. O. Coffee, Ft. Lawton, Wash., to McCornack GH, Pasadena, Calif.

1st Lt. Ardis C. Harper, jr., Ft. Hamilton, N. Y., to Brooke AMC, Ft. Sam Houston.

1st Lt. G. A. Payne, Wash., D. C., to Murphy GH, Waltham, Mass.

1st Lt. J. H. Wrigley, Ft. Lewis, Wash., to 6th Army 6902d ASU, Ft. Lawton, Wash.

Army Nurse Corps
COL. MARY G. PHILLIPS, CHIEF

1st Lt. Frances Aragon, Cp Stoneman, Calif., to 4th Army Sta Hosp, Cp Hood, Tex.

1st Lt. D. R. Beatty, NYPE, to Valley Forge GH, Phoenixville, Pa.

1st Lt. P. J. H. Bunker, Phoenixville, Pa., to NYPE.

1st Lt. J. K. Neff, San Francisco, to 2d Army Sta Hosp, Ft. Knox, Ky.

1st Lt. H. M. Potter, NYPE, to Valley Forge GH, Phoenixville, Pa.

1st Lt. J. S. Wolska, Phoenixville, Pa., to NYPE.

1st Lt. B. M. Caskey, Cp Carson, Colo., to 5th Army Sta Hosp, Ft. Riley, Kans.

1st Lt. Mary C. Petry, Ft. Lawton, Wash., to 3d Army Sta Hosp, Ft. Benning, Ga.

1st Lt. J. M. Williams, Wash., D. C., to 3d Army Sta Hosp, Ft. McPherson, Ga.

1st Lt. Rita M. Budd, Cp Stoneman, Calif., to Brooke AMC, Ft. Sam Houston.

1st Lt. Helen R. Gross, Cp Stoneman, Calif., to 2d Army Sta Hosp., Carlisle, Pa.

1st Lt. E. K. Russell, San Francisco, to McCornack GH, Pasadena, Calif.

1st Lt. J. A. Smit, Cp Stoneman, Calif., to 2d Army, Carlisle Bks, Pa.

2d Lt. J. M. Landry, Ft. Sam Houston, to Fitzsimons GH, Denver.

The following ANC officers are reld fr Brooke AMC, Ft. Sam Houston, Tex., and asgd as shown:

2d Lt. E. T. Grenier, to Wm. Beaumont GH, El Paso.

2d Lt. C. S. Iannace, to Wm. Beaumont GH, El Paso.

1st Lt. L. C. Ramsey, to Wm. Beaumont GH, El Paso.

2d Lt. M. E. Ross, to Wm. Beaumont GH, El Paso.

2d Lt. E. A. Rosson, to Wm. Beaumont GH, El Paso.

2d Lt. D. G. Schleffler, to Wm. Beaumont GH, El Paso.

2d Lt. G. H. Albrecht, to Fitzsimons GH, Denver.

2d Lt. J. M. Baker, to Fitzsimons GH, Denver.

1st Lt. M. E. Berry, to Fitzsimons GH, Denver.

2d Lt. E. P. Borkoski, to Fitzsimons GH, Denver.

2d Lt. G. F. Brady, to Fitzsimons GH, Denver.

2d Lt. I. M. Canalas, to Fitzsimons GH, Denver.

2d Lt. J. M. Clawson, to Fitzsimons GH, Denver.

2d Lt. V. M. Cole, to Fitzsimons GH, Denver.

2d Lt. P. A. Cooney, to Fitzsimons GH, Denver.

2d Lt. M. I. Doud, to Fitzsimons GH, Denver.

2d Lt. F. B. Garland, to Fitzsimons GH, Denver.

2d Lt. V. M. Grunzke, to Fitzsimons GH, Denver.

2d Lt. I. M. Kennedy, to Fitzsimons GH, Denver.

2d Lt. D. G. Kierstead, to Fitzsimons GH, Denver.

2d Lt. M. K. Kuramoto, to Fitzsimons GH, Denver.

2d Lt. L. I. Lado, to Fitzsimons GH, Denver.

2d Lt. L. A. Lindegger, to Fitzsimons GH, Denver.

2d Lt. F. L. McKinney, to Fitzsimons GH, Denver.

2d Lt. P. A. News, to Fitzsimons GH, Den-

(*Please turn to Next Page*)

Financial Digest

The first Wall Street reaction to the election of President Truman was a sharp drop in the stock market, with losses in practically all lines. This was doubtless due to surprise at the sweeping Democratic victory, since the election of Governor Dewey had been believed certain and he was regarded as more friendly to business than the President. There was some concern that the heavily Democratic Congress might pass restrictive legislation. It was felt that the enactment by the new Congress of such measures as excess profits taxes, higher minimum wage rates, rationing of scarce commodities, some degree of price control, tightening of rent controls, repeal of the Taft-Hartley Act, increase of Social Security benefits, and compulsory health insurance might tend materially to increase business expense.

However, long-range business forecasts continue favorable. Commercial indices are well above those of a year ago. During the last week in October bank clearings in 25 cities were a billion greater than for the same week in 1947. Commercial, industrial and farm loans of member banks of the Federal Reserve System were nearly one and three-quarter billion higher than during the comparable week of last year.

Farm prices continue to decline sharply, due to the recent record harvest. They dropped four per cent last month and are now at 277 per cent of the 1909-14 average, as compared with 307 per cent last January. This reduction is reflected in somewhat lower retail prices of meat and butter.

SPECIAL FINANCING SERVICE

TO OFFICERS AND CERTAIN GRADES OF NONCOMMISSIONED OFFICERS

Army—Navy—Marine Corps—Coast Guard—Public Health Service By an Organization Founded in Nineteen Hundred and Twenty-Four for the Purpose of Rendering Financial Assistance to Officer Personnel at the Lowest Possible Rates. It Will Pay You to Investigate.

FEDERAL SERVICES FINANCE CORP
Ft. Le Offa
718 Jackson Place Washington D C

BRANCH OFFICES:

Warrington, Fla. Carpenter Bldg. | Long Beach, Calif. Ocean Center Bldg. | Honolulu, T. H. Pier 11 Bldg. | Columbus, Ga. 349 Martin Bldg.

53 YEARS OF SERVICE TO REGULAR OFFICERS
with
Confidential Loans (Easy Payments)
No endorsement or insurance for reasonable amounts
More liberal than banks. No "red tape"
We understand the Officer better.
W. H. HOFHEIMER COMPANY
300A Citizens Bank Building,
Norfolk 10, Va. Phone 41833
Cable address HOFCO

Army Orders

(Continued from Preceding Page)

ver.
2d Lt. M. A. O'Reilly, to Fitzsimons GH, Denver.
2d Lt. E. Owens, to Fitzsimons GH, Denver.
1st Lt. G. A. Pratt, to Fitzsimons GH, Denver.
2d Lt. A. Sedonic, to Fitzsimons GH, Denver.
2d Lt. J. G. Schmitt, to Fitzsimons GH, Denver.
1st Lt. V. A. Schuerman, to Fitzsimons GH, Denver.
2d Lt. E. A. Shive, to Fitzsimons GH, Denver.
2d Lt. S. F. Sienkiewicz, to Fitzsimons GH, Denver.
2d Lt. B. J. Smith, to Fitzsimons GH, Denver.
2d Lt. H. L. Steinbaker, to Fitzsimons GH, Denver.
2d Lt. D. J. Weide, to Fitzsimons GH, Denver.
2d Lt. M. G. White, to Fitzsimons GH, Denver.
2d Lt. W. A. Ebert, to Madigan GH, Ft. Lewis, Wash.
1st Lt. N. L. Garvin, to Madigan GH, Ft. Lewis, Wash.
2d Lt. M. C. Hill, to Madigan GH, Ft. Lewis, Wash.
1st Lt. G. L. Journey, to Madigan GH, Ft. Lewis, Wash.
1st Lt. J. P. Y. Lee, to Madigan GH, Ft. Lewis, Wash.
2d Lt. E. C. Meyering, to Madigan GH, Ft. Lewis, Wash.
2d Lt. M. A. A. Myers, to Madigan GH, Ft. Lewis, Wash.
2d Lt. A. V. Schwartz, to Madigan GH, Ft. Lewis, Wash.
2d Lt. T. E. Sims, to Madigan GH, Ft. Lewis, Wash.
1st Lt. D. R. Whitaker, to Madigan GH, Ft. Lewis, Wash.
2d Lt. C. V. Leblanc, to Oliver GH, Augusta.
2d Lt. E. B. Martin, to Oliver GH, Augusta.
2d Lt. H. M. Papi, to Oliver GH, Augusta.
2d Lt. D. M. Steen, to Oliver GH, Augusta.
2d Lt. D. J. Stevenson, to Oliver GH, Augusta.
2d Lt. M. V. Campbell, to 6th Army, Cp Stoneman, Calif.
1st Lt. J. A. Outlaw, to 6th Army, Cp Stoneman, Calif.

ORDNANCE DEPARTMENT

MAJ. GEN. E. S. HUGHES, C OF O

Lt. Col. T. C. Burnett, Ft. Hamilton, N. Y., to Hq Aberdeen PG, Md.
Lt. Col. C. T. Clagett, Aberdeen PG, Md., to Frankford Ars, Philadelphia.
Lt. Col. L. K. Pepple, Battle Creek, Mich., to Raritan Ars, Metuchen, N. J.
Maj. H. L. Brennen, Battle Creek, to Lake City Ars, Independence, Mo.
Capt. C. P. Bullard, Ft. Lawton, Wash., to 2d Armd Div, Cp Hood, Tex.
Capt. D. M. McCrea, Dumas, Tex., to Off Fld Director of Amm Plants, Joliet, Ill.
1st Lt. R. F. McDermott, Ft. Hamilton, N. Y., to Hq 1st Army, Governors Isl, N. Y.
1st Lt. P. H. Meighen, Ft. Hamilton, N. Y., to Aberdeen PG, Md.
1st Lt. John R. Miller, Cp Stoneman, Calif., to Gen Dep Ord Sec, Atlanta.
2d Lt. W. F. Emerson, Metuchen, N. J., to Hq Aberdeen PG, Md.

CHEMICAL CORPS

MAJ. GEN. A. H. WAITT, C OF CML C

Maj. E. Escudero, Ft. Hamilton, N. Y., to 3339th ASU, Columbia, S. C.
Capt. J. M. Brom, Ft. Jackson, S. C., to Brooke AMC, Ft. Sam Houston.
Capt. S. C. Hardwick, Cp Pickett, Va., to Technical Comd, Army Cml Ctr, Md.
1st Lt. J. F. Kearns, Army Cml Ctr, Md., to Hq 3d Army, Ft. McPherson, Ga.
1st Lt. D. C. Kneupfer, Army Cml Ctr, Md., to CIC Ctr, Cp Holabird, Md.
1st Lt. N. E. Sudnick, Army Cml Ctr, Md., to 5th FA Gp, Ft. Sill, Okla.
1st Lt. Max E. Wineski, Ft. Hamilton, N. Y., to 9th Inf Div, Ft. Dix, N. J.

CHAPLAINS CORPS

MAJ. GEN. L. D. MILLER, C OF C

Capt. O. V. Elkins, Ft. Knox, Ky., to 101st Abn Div, Cp Breckinridge, Ky.
Capt. E. W. Prentis, Ft. Knox, Ky., to 2d Army 2111th ASU, Cp Holabird, Md.
Capt. W. R. Fitzgerald, Ft. Myer, Va., to 6th Army 6002d ASU, San Francisco.

TRANSPORTATION CORPS

MAJ. GEN. FRANK A. HEILEMAN, C OF T

Maj. G. C. Carlson, Governors Isl, N. Y., to 1242d ASU, NYC.
Maj. E. E. Covell, Wash., D. C., to NYPE.
Maj. G. B. Helquist, Governors Isl, N. Y., to 1242d ASU, NYC.
Maj. J. M. Klenk, Cp Stoneman, Calif., to 1242d ASU, NYC.
Maj. M. O. Sigler, NYPE, to 2557th ASU, Ft. Benjamin Harrison, Ind.
Capt. T. Anderson, SFPE, to CIC Ctr, Cp Holabird, Md.
Capt. W. E. Bates, jr., Governors Isl, N. Y., to 1st Army 1104th ASU, Ft. Williams, Me.
Capt. J. P. Bradin, jr., Ft. Lawton, Wash., to NYPE.
Capt. H. F. Harper, Cp Holabird, Md., to 2551st ASU, Baltimore.
Capt. C. F. Williams, SFPE, to 2556th ASU, Columbus, Ohio.
Capt. A. A. Mendonsa, Ft. Lawton, Wash., to Marietta TC Dep, Pa.
1st Lt. T. A. McCarty, Marietta, Pa., to NYPE.
1st Lt. J. C. Will, Cp Kilmer, N. J., to NYPE.

CORPS OF MILITARY POLICE

MAJ. GEN. E. P. PARKER, JR., PMG

Lt. Col. J. B. Manley, jr., Wash., D. C., to 772d MP Bn, Ft. Meade, Md.
Maj. J. C. Bucher, Ft. Monmouth, N. J., to 2509th ASU, Wash., D. C.
Maj. H. G. Ford, Chicopee Falls, Mass., to 6807th ASU, Univ. of Calif., at Berkeley.
Capt. W. A. Foote, Ft. Riley, Kans., to 6th Army 6003d ASU, Ft. Ord, Calif.
Capt. L. A. Wells, Ft. Mason, Calif., to Hq 5th Army, Chicago.
1st Lt. Mac P. Kesler, Ft. Lewis, Wash., to Hq 6th Army, San Francisco.
1st Lt. A. C. Underwood, Chicago, to 5th Army 5612th ASU, Battle Creek.
1st Lt. W. A. Koch, Cp Stoneman, Calif., to 6th Army 6008th ASU, Ft. Worden, Wash.
1st Lt. L. V. Posich, Ft. Hamilton, N. Y., to 7th Interpreter Tm, Ft. Riley, Kans.

WOMEN'S ARMY CORPS

COL. M. A. HALLAREN, DIRECTOR

Capt. M. B. Chapin, San Francisco, to Fitzsimons GH, Denver.
Capt. Gladys Foley, Cp Kilmer, N. J., to Letterman GH, San Francisco.
Capt. E. E. Hansell, Cp Kilmer, N. J., to NYPE.
Capt. G. M. Johnson, San Francisco, to 2d Army 2004th ASU, Cp Lee, Va.
1st Lt. F. P. Kidwell, Ft. Hamilton, N. Y., to OQMG.

CHIEF WARRANT OFFICERS

Roy Case, Ft. Hamilton, N. Y., to 9829th TSU, Ft. Belvoir, Va.
Archie G. Hurd, Cp Stoneman, Calif., to Hq 1st Army, Governors Isl, N. Y.
J. P. Winters, Cp Kilmer, N. J., to Army Security Agency, Wash., D. C.
George Lucas, Cp Kilmer, N. J., to 9829th TSU, Ft. Belvoir, Va.

WARRANT OFFICERS (JG)

L. W. Merrywell, NYPE, to 9955th TSU, SGO Wm. Beaumont GH, El Paso.
O. J. Snyder, Ft. Knox, Ky., to 101st Abn Div, Cp Breckinridge, Ky.
E. J. Arledge, Ft. Ord, Calif., to 10th Inf Div, Ft. Riley, Kans.
Helen E. Ryan, Ft. Lawton, Wash., to 9201st TSU, NYPE.
Kazuo Shitama, Cp Holabird, Md., to 113th CIC Det 5th Army, Chicago.
J. M. Ordy, Cp Kilmer, N. J., to 109th CIC Det 2d Army, Ft. Meade, Md.
C. E. Sloan, Ft. Dix, N. J., to 4th Army 4002d ASU, Cp Chaffee, Ark.

ALERTED FOR OVERSEAS

To FEC, Yokohama, Japan

Ordnance Dept.—Lt. Col. C. E. Geiger, 1st Lt. R. W. Locklear, 1st Lt. C. L. Brooks, Capt. Fred J. Babes, Capt. R. W. Zinn, Capt. K. L. Larson.
Special Services—1st Lt. Chas. Guernsey, Maj. J. J. Dineen, 1st Lt. H. J. Luman, 1st Lt. N. B. Pannell, Capt. H. D. Wicke, 1st Lt. V. B. Dowell, jr.
Chaplains Corps—Capt. P. J. Hagarty.
Cavalry—1st Lt. W. G. Baldwin, 1st Lt. A. L. Blackburn, 1st Lt. S. F. Kozlowski, Capt. R. L. Schoeny, 1st Lt. J. I. Stapleton, 1st Lt. G. J. Wiedemer, Maj. C. J. Bayne, Capt. R. A. Humphrey, 2d Lt. Allen D. Hunt, Capt. H. D. Persky, 1st Lt. R. L. Thompson, Col. D. H. Galloway, Lt. Col. W. F. Stephenson.
Signal Corps—1st Lt. James J. Hayes, 1st Lt. Rufus H. Cooke, 1st Lt. M. J. Sarik, Capt. Frank D. Neri, 2d Lt. M. C. Florelli, 1st Lt. J. J. Galli.
Infantry—1st Lt. R. P. Lavender, 2d Lt. E. E. Meredith, 2d Lt. M. F. Missimer, Capt. Leo G. Monnin, Capt. C. C. Robertson, jr., Capt. G. A. Rollins, Capt. H. R. Roth, Maj. V. K. Sevy, 1st Lt. R. J. Drda, 1st Lt. L. B. Hollingshead, jr., Capt. M. E. Poinsett, Capt. E. D. Rebmann, Capt. L. W. Wilks, 1st Lt. Sam B. Williams, 1st Lt. Guy A. Karr, jr., 2d Lt. R. K. Meaders, 1st Lt. A. E. Rolfe, 1st Lt. Fred T. Salem, 1st Lt. J. A. Baldwin, 1st Lt. W. P. Cantrell, 1st Lt. C. W. French, 1st Lt. W. M. Grimes, 1st Lt. C. F. Houser, Capt. J. A. Patton, jr., Capt. J. A. Pierson, Lt. Col. R. L. Wadlington, 1st Lt. R. W. Bertholf, jr., 2d Lt. B. J. Bishop, 2d Lt. T. W. Cantrell, 1st Lt. Charles Ellis, 2d Lt. R. B. Gough, jr., 2d Lt. C. E. Green, 2d Lt. G. E. Herndon, 1st Lt. E. L. House, Capt. F. I. Hus, Lt. Col. L. F. Lester, 2d Lt. G. E. Mengel, 1st Lt. T. M. Myers, 1st Lt. W. A. Tomaszewski, Maj. L. C. Howe.
Transportation Corps—Capt. H. J. Wallace, III.
Field Artillery—1st Lt. P. A. Knight, Capt. O. G. Shaffer, 2d Lt. K. L. Slater, 1st Lt. J. P. Anderson, 1st Lt. J. A. Pilawski, Maj. Lee Isaac, 1st Lt. J. F. King, 1st Lt. R. G. King, 1st Lt. V. E. Nyvall, Capt. Elmer Schweitzer, 1st Lt. John C. Speedy, jr., 1st Lt. S. B. Szcepanski, Capt. John R. Burns, Capt. P. A. Castle, 1st Lt. W. W. Cheek, Capt. J. F. Cullen, Maj. H. W. Dapper, 1st Lt. C. P. Dodds, 1st Lt. R. M. Dornfeld, Capt. P. J. Godman, 1st Lt. J. W. Goodman, Maj. W. M. Gosman, 1st Lt. N. A. Harper, jr., 1st Lt. H. L. Hodge, Lt. Col. P. C. Williams, Capt. T. C. Anthony, 1st Lt. Geo. Poppas, jr., Maj. Harold O. Todd, Col. L. J. Fortier.
Veterinary Corps—Maj. F. D. Daughtrey.
Adjutant General's Dept.—1st Lt. R. M. Blanton, 1st Lt. Rex W. Stephens, Capt. D. S. Stewart.
Corps of Engineers—Capt. J. T. Maher, jr.
Quartermaster Corps—Maj. Sidney Rose, Capt. E. F. Shurtz, Lt. Col. L. K. Cooke.
Coast Artillery Corps—1st Lt. W. W. Whitbread.
Warrant Officers (JG) A. Vorobyoff, Henry A. Shave.
Medical Corps—Col. C. E. Dovell.
Women's Army Corps—1st Lt. T. R. Scullion.

To Tokyo, Japan

Signal Corps—1st Lt. Frank L. Miller.

To Nanking, China

Ordnance Dept.—1st Lt. G. J. Reiger.
Infantry—Capt. Carvel Bingham.

To FEC, Korea

Medical Service Corps — Capt. E. J. McAndrews.
Coast Artillery Corps—Maj. W. W. Housley, jr.

To Marianas Bonins Comd, Guam

Transportation Corps—Capt. E. C. Zerbach.
Signal Corps—2d Lt. Arley D. Palmer.
Quartermaster Corps—2d Lt. D. E. Clinkenbeard, Capt. R. C. Comstock, 1st Lt. A. M. Goldin, Capt. H. C. Johnstons, 1st Lt. J. J.

(Please turn to Next Page)

Army 1st Lts.

(From Page 299)

3305 Wagonhurst, A. H., In.
3306 Prescott, Daniel C., In.
3307 Hill, Joseph C., In.
3308 Crary, William B., In.
3309 Edwards, Lyle L., In.
3310 McKerlie, John V., In.
3311 Malony, James L., In.
3312 St. Onge, Robert J., In.
3313 Dallman, James H., In.
3314 Maertens, Thomas B., In.
3315 Roffe, Adolphus W., In.
3316 Jones, John H., In.
3317 Carley, John T. jr., In.
3318 Benson, George C., In.
3319 Jett, Richard O., In.
3320 Ochs, William V., jr., In.
3321 Pace, Stephen, jr., In.
3322 Fox, Lawrence J., jr., In.
3323 Devlin, Thomas H., In.
3324 Wood, William C., jr., In.
3325 Blum, William, jr., In.
3326 Nelson, George D., jr., In.
3327 McDonough, J. C., In.
3328 Shoaff, Almon L., In.
3329 Bealmear, H. R., jr., In.
3330 Stangwicz, Joseph J., In.
3331 Silverman, D. N., jr., In.
3332 Fischer, Carl H., jr., QM
3333 Murphy, Kyran M. 3d, In.
3334 Reese, Robert M., In.
3335 Limpus, Charles E. jr., In.
3336 Armstrong, R. B., In.
3337 Donovan, James P., In.
3338 Gatsis, Andrew J., In.
3339 Green, Kimball S., In.
3340 Mertel, Kenneth D., FA
3341 Friar, Clyde L., Cm.
3342 Olenchuk, Peter C., Cm.
3343 Shutts, Bion O., In.
3344 Shumway, L. E., jr., Cv.
3345 Ormond, Merle F., FA
3346 Stevens, Frank D., SC
3347 Nicol, David J., In.
3348 Stewart, Howell F., FA
3349 Dorle, Arthur F., In.
3350 Collins, Harry O., FA
3351 Proctor, William D., In.
3352 Losco, Fiorenzo D., QM
3353 Staver, Donald F., QM
3354 Yowell, Robert C., In.
3355 Lehman, Raimon W., SC
3356 Vann, John P., In.
3357 Ryan, Robert A., In.
3358 Sowards, Melvin J., In.
3359 Blanton, Walter P., In.
3360 Kennedy, John N., QM
3361 Siegrist, Robert H., In.
3362 Sellg, Louis G., jr., SC
3363 Senior, Winfred B., QM
3364 McAuliffe, John H., Cv.
3365 Scharth, Otto P., In.
3366 Sumner, Gordon, jr., FA
3367 Gambill, Charles L., En.
3368 Sniffin, C. R., In., (Cpt.)
3369 Pomerene, Robert L., FA
3370 Moriarty, Richard L., FA
3371 Elliott, Richard B., Cm.
3372 Keefer, Loren R., SC
3373 Green, Victor D., In.
3374 Ledford, Edward B., FA
3375 Farrell, William J., FA
3376 Capps, Jefferson D., Cv.
3377 Monroe, Ernest M. jr., QM
3378 Gloe, Joseph F., QM
3379 Lehman, R. G. jr., In.
3380 Schaffer, D. C., In., (Cpt.)
3381 Stark, C. L., In., (Cpt.)

"UNITED STATES AT WAR"

• A limited number of copies of the Army and Navy Journal's historic volumes, "United States At War" is still available. This series, the first volume of which was published 7 December 1942 with succeeding volumes each year until the War's end, forms a complete history of World War II in authoritative articles written by Military, Naval and civilian leaders actually in charge of the operations in the active theater and at home. Profusely illustrated they merit a place in every well balanced library.

A small number of each of the volumes is ready for distribution at $3.00 per copy in paper binding and $5.00 in cloth binding. (Copies of Volume I are available only in paper binding.)

Send mail orders to the

ARMY AND NAVY JOURNAL

1711 Connecticut Avenue, N. W.
WASHINGTON 9, D. C.

FOR YOUR FRIENDS IN THE ARMED FORCES!

Racking your brains for a PERSONAL Christmas gift when every dollar counts for living expenses, there is a grand solution: A present of the ARMY AND NAVY JOURNAL, *The Gazette of the Land, Sea and Air.*

A subscription to the ARMY AND NAVY JOURNAL for husband, brother or sweetheart means that for fifty-two times in the coming year your Christmas thought will be refreshed in the mind of the recipient. It will be appreciated by the soldier, the sailor or the airman.

Because, in the weekly ARMY AND NAVY JOURNAL there will be found all the news so vital to their welfare.

Because, all Executive and Congressional acts will be reported in its columns.

Because of its publication of official circulars and reports and matters of service interest.

Because of its discussions of foreign relations.

Because of its forthright editorials.

Because, going on 86 years young, it vigorously and forcefully advocates all policies important to the welfare of the Services and with equal vigor and force opposes those harmful to them.

To insure prompt delivery of this exceptional CHRISTMAS GIFT simply clip and mail the attached coupon immediately:

ARMY AND NAVY JOURNAL, INC.
1711 Connecticut Avenue, N. W., Washington 9, D. C.

I enclose coupon with my check for $5.00 for one year's subscription to the ARMY AND NAVY JOURNAL, to be sent with a Christmas card to:

Name of recipient: .....

Address .....

.....

Inform the above that the subscription is a gift from:

Name of Donor: .....

Address .....

.....

(Make check or money order payable to Army and Navy Journal, Inc. Subscription rates $7.00 a year to civilians or organizations; $5.00 to individual members of the Services.)

11-6

Army Orders

(Continued from Preceding Page)

McHugh, Capt. E. W. Craig.
Corps of Engineers—Lt. Col. Chester A. Lee.

To Philippine Comd, Manila, P. I.

Infantry—Capt. Edward Foor, 1st Lt. J. J. McDonald.
Quartermaster Corps — Capt. C. M. Kingstedt.

To Ryukyus Comd, Okinawa

Infantry—2d Lt. M. H. Haynes, jr., 1st Lt. C. O. Austel, 1st Lt. E. R. Baragar, Maj. C. A. Sanders, Capt. W. P. Warren, Capt. John W. Griney.
Signal Corps—1st Lt. G. C. Howard.
General Staff Corps—Lt. Col. John J. Lane (CAC).
Transportation Corps — 1st Lt. Oral B. Evans, 2d Lt. K. C. Collins, Capt. R. E. Parmenter.
Coast Artillery Corps—Capt. T. W. Bennett, jr., 2d Lt. R. C. Gunn, 1st Lt. P. A. Heesen, jr., 1st Lt. R. W. Monroe, Capt. Adam G. Parker, Maj. Leo. S. Horowicz.
Quartermaster Corps—2d Lt. R. C. Nitsch, 1st Lt. E. Bieganski, Capt. John H. Colby, Capt. J. L. Jordan, 1st Lt. V. L. Knapp, Capt. H. J. Schneider, 1st Lt. R. C. Thompson.
Ordnance Dept.—Capt. W. G. Thornton.
Corps of Engineers — 1st Lt. W. O. Amburgey, 1st Lt. W. A. Carrigan, Maj. P. E. Felter.

To Ft. Shafter, TH

Corps of Engineers—Capt. W. W. Rutledge, Capt. Z. W. Raffield, Capt. L. W. Stromgren.

To EUCOM

Field Artillery—1st Lt. G. W. Brinkley.
Corps of Military Police—Lt. Col. A. M. Eaton.
Judge Advocate General's Dept.—1st Lt. H. C. Reynolds.
Corps of Engineers—Maj. H. W. Spange.

To EUCOM, Bremerhaven, Germany

Ordnance Dept.—1st Lt. W. J. Allsbrook, 1st Lt. Eugene McDaniel, Capt. W. F. Maney, jr., Capt. Mike A. Pucher, Capt. D. A. Rita, 1st Lt. T. C. Scofield, 2d Lt. L. F. Mutert, Capt. T. W. Wilson, 1st Lt. W. H. Terry, 2d Lt. M. H. Thomas, 2d Lt. R. H. Timmins, 1st Lt. H. R. Wooldridge, Maj. C. E. Kemper, Capt. T. G. Pearson, 1st Lt. J. W. Reynolds.
Infantry—Capt. L. T. Rawls, 2d Lt. G. S. Schenk, Col. O. P. Bragan, Maj. C. J. Helton, 1st Lt. T. Sosnay, Capt. P. S. Areana, 2d Lt. W. H. Bland, 1st Lt. R. K. Hopewell, Maj. R. J. McMahon, 1st Lt. L. A. Peterson, Lt. Col. P. M. Johnson, Lt. Col. W. C. Benton, Capt. B. L. Bion, 2d Lt. L. F. Brown, 1st Lt. Oscar Evans, 1st Lt. I. A. Grubbs, 2d Lt. T. O. Minnich, 2d Lt. John H. Moore, 1st Lt. J. W. Reece, Capt. H. T. Reger, 2d Lt. John D. Rodgers, 2d Lt. R. W. G. Balthrope, 2d Lt. W. C. Byerley, 1st Lt. Jack G. Earp, Capt. T. J. Flynn, 1st Lt. E. J. Green, Capt. W. H. Kidder, jr., 1st Lt. W. P. Kuzmuk, 1st Lt. David Martel, 2d Lt. H. W. Schaefer, 1st Lt. C. G. VanAken, Col. Burns Beall, Col. W. R. Graham, Col. C. Hillebrand, Col. David R. Kerr, 1st Lt. J. E. Blackwell, 1st Lt. Wm. H. Gates, Maj. John Grado, 1st Lt. V. C. Homand, 2d Lt. R. E. Kahl, 2d Lt. F. P. Bogel, 2d Lt. J. C. Colville, 2d Lt. C. W. Cook, Capt. L. A. Kimball, jr., Capt. N. T. Kitbonas, 2d Lt. H. A. Kueninski, 2d Lt. F. E. McFadden, 2d Lt. E. J. Parker, 2d Lt. Bernard Riberdy, 2d Lt. Doe E. Roberts, 2d Lt. Lisle C. West.
Signal Corps—Capt. Donald Soper, 1st Lt. R. N. Ramsey, Maj. C. C. Clancy, 1st Lt. J. K. Gleason, 1st Lt. C. L. Greene II.
Corps of Engineers—Capt. W. P. Cullum, 1st Lt. L. P. DiPietro.
Field Artillery—Capt. G. W. Forbes, 1st Lt. T. J. McLarnon, Capt. G. D. Scarborough, Capt. R. G. Stromenger, Maj. Harry J. Kern, Maj. M. F. Simmons, 1st Lt. S. J. Hall, Maj. Billy J. Adams, Maj. E. H. Burch, Capt. J. A. Callahan, Capt. C. C. Connelly, 2d Lt. J. A. Hurlburt, 1st Lt. C. H. LeRoy, 1st Lt. R. R. McAtee, 1st Lt. R. F. McCallister, 1st Lt. P. B. Richardson, Capt. R. E. Woods, 1st Lt. H. L. Hawkins, Capt. H. W. Kurtz, 1st Lt. E. G. Sutton.
Coast Artillery Corps—1st Lt. R. H. Singer, Maj. Lloyd L. Boyce, Capt. Paul W. Ohl, 1st Lt. W. E. Mace, Capt. F. J. Merryman, 1st Lt. James F. Roby, Capt. B. W. Carroll, jr., 1st Lt. C. E. Clothakis, Capt. G. F. Condon, jr., Maj. A. J. Gallow, 1st Lt. H. E. Miller.
Judge Advocate General's Dept.—Maj. S. F. Flynn.
Quartermaster Corps—1st Lt. J. C. Fisher, 1st Lt. J. O. Johnston, Maj. Henry M. Jonas, 2d Lt. Norman R. Day, Col. J. V. McDowell, 1st Lt. A. L. Caughey, 1st Lt. R. W. Deyo.
Special Services—Capt. C. W. Gilmore, Capt. Max Manger.
Adjutant General's Dept. — 2d Lt. F. J. Naisbitt.
Corps of Military Police — Capt. F. G. O'Hagan, 1st Lt. J. M. Morton, Lt. Col. C. W. Clark, Col. Paul L. Singer.
Medical Service Corps—1st Lt. A. C. Paulin, Maj. J. M. Blackwell, Lt. Col. Ray M. Conner, 1st Lt. H. R. Empey, Capt. R. J. Porter, Maj. J. R. Francis, 1st Lt. Hub Hulsey, 1st Lt. R. C. Thompson, Capt. L. F. Stancari.
Women's Army Corps—Capt. D. A. King, 1st Lt. Eleanora Klein, Sig C.
Chief Warrant Officers—Olle G. R. Blomfelt.
Cavalry—2d Lt. J. C. McCullough, 1st Lt. A. J. Baysek, Capt. B. G. Brady, Capt. Roderick Hoff, Capt. Ben D. Horton, 1st Lt. Owen O. Wright, 2d Lt. Harry M. Brown, 2d Lt. G. E. Carroll, 2d Lt. Ralph L. Duke, 2d Lt. Jack O. Ellis, 2d Lt. Don F. Simmons, 2d Lt. J. C. Starrett, 2d Lt. Chas. T. Stream, 1st Lt. Henry A. Beuke, Capt. J. S. Dittmer, 2d Lt. Albert J. Rogers.

To Frankfurt, Germany

Transportation Corps — Col. Donald C. Foote.
Signal Corps—Maj. R. E. Tachoir.
Finance Dept.—Lt. Col. T. E. Coony.

To Copenhagen, Denmark

Infantry—Lt. Col. Richard Chase.

To London, England

Medical Corps—Lt. Col. John W. Regan.

To Athens, Greece

Infantry—Maj. M. I. Garrett, Capt. F. D. Taft, Maj. A. L. Peters, jr.

To Stockholm, Sweden

Cavalry—Lt. Col. Roy W. Cole.

To Oslo, Norway

Coast Artillery Corps—Col. C. W. Gettys.

To Ankara, Turkey

Infantry—Col. Earl F. Miner.
Transportation Corps—Maj. A. M. Farrington.

To Rome, Italy

Infantry—Lt. Col. C. E. Johnson.

To TRUST, Trieste

Infantry—1st Lt. Raymond W. Quinn, 2d Lt. W. J. Jaggers, jr., 2d Lt. C. L. Moore, jr., 2d Lt. Norman E. Benz, 1st Lt. R. F. Wheeler, Capt. T. F. Locke, jr., 2d Lt. James T. Pattie.
Ordnance Dept.—1st Lt. Wm. Kidder.
Medical Service Corps—1st Lt. J. R. Vanderhoof, Capt. E. D. Kiddie.
Finance Dept.—2d Lt. James Sentz.
Quartermaster Corps—Capt. George Milkovich.

To Antilles, San Juan, P. R.

Transportation Corps—1st Lt. F. A. Acosta-Santini.
Infantry—Capt. Harold R. Rhine, 2d Lt. E. G. VanHorn.
Cavalry—Maj. C. W. Hazelett, 1st Lt. Neal R. Kemp.
Ordnance Dept.—1st Lt. J. P. McCanna.
Medical Service Corps—1st Lt. M. L. Monroe.
Field Artillery—Maj. K. G. Taylor, Capt. Ray A. Clardy.

To Caribbean, Quarry Heights, C. Z.

Cavalry—Capt. Andrew H. Engel.
Coast Artillery Corps—1st Lt. B. T. Ottosen, 1st Lt. M. L. McKoane, 2d Lt. M. Bauchley, jr., Maj. R. L. Norton.
Corps of Engineers—2d Lt. J. J. Bleiman, 2d Lt. M. A. Rosen.
Chemical Corps—Maj. W. W. Reagan.
Chief Warrant Officer—T. L. Glasheen.
Field Artillery—1st Lt. R. H. Swennes.
Medical Service Corps—Capt. R. L. Bennett.

To Alaska

Chaplains Corps—1st Lt. D. P. Shea, Capt. W. H. Kampen, Lt. Col. J. K. Connelly.
Quartermaster Corps—1st Lt. Richard C. Ward.
Ordnance Dept.—Capt. W. H. Oates, 1st Lt. F. C. Keller, 1st Lt. C. C. Cannon, jr., Capt. Robt. L. Ould.
Infantry—Col. E. L. Upson, 1st Lt. O. A. Strickland, jr.
Corps of Engineers—Maj. J. E. Campbell, 1st Lt. John L. Carson, Capt. W. D. Daily, Maj. J. E. Stringer.
Medical Corps—1st Lt. R. R. Brown.
Adjutant General's Dept.—Maj. George A. Brown.

RETIRED

Col. Henry L. Ingham, FA, upon own app.
CWO W. J. McManus, upon own app, after more than 36 yrs' sv, as Lt. Col.
WOJG Daniel Hope, as CWO, p.d.
CWO H. E. L'Heureux, as Lt. Col., p.d.
WOJG Wm. F. Kalisz, as Lt. Col., p.d.
WOJG James C. Lewis, as Maj., p.d.
WOJG C. H. Rittenbery, as Maj., p.d.
WOJG J. C. Stanford, as Maj., p.d.
WOJG J. R. Strong, as Maj., p.d.
Col. R. W. Hocker, FA, stat age.
Col. David C. Kelly, Ord Dept., after more than 31 yrs' sv.
Col. R. C. Stickney, Inf., p.d.
WOJG W. J. Cullinane, as Maj., p.d.
WOJG Elbert R. Fry, upon own app, after more than 33 yrs' sv, as Lt. Col.
WOJG T. D. Whitton, upon own app, after more than 21 yrs' sv.
Col. Paul S. Beard, FD, p.d.
Col. John B. Cooley, AGD, upon own app.
Col. Albert S. Kuegle, Inf., p.d.
Col. Wm. C. Moore, Inf., upon own app.
Col. L. S. Stickney, Sig C, upon own app, after more than 31 yrs' sv.
Col. G. A. Williams (Lt. Col.) Sig C, upon own app, as Col.
CWO Fred H. Bullard, upon own app, after more than 32 yrs' sv.

ADVANCED ON RETIRED LIST

M. Sgt. Jacobs H. Spengler, to Col.
T. Sgt. R. A. Young, to Lt. Col.
M. Sgt. H. M. Foster, to Maj.
M. Sgt. T. J. Kirby, as Maj
M. Sgt. Thos. Munden, as Capt.
M. Sgt. Wm. Herren, as 1st Lt.
Brig. Gen. E. J. Dawley, to Maj. Gen.
Col. Wm. V. Carter, to Brig. Gen.
Col. R. W. Case, to Brig. Gen.
Col. James I. Muir, to Maj. Gen.
Col. John Mather, to Brig. Gen.
Col. M. G. Tandol, to Brig. Gen.
M. Sgt. Karl Holzapfel, to Capt.
1st Sgt. David Widman, to Capt.
M. Sgt. Segundo Ramos, to 1st Lt.
T3 Harry Benson, to T. Sgt. (disab).
T3 Pedro Torres, to T. Sgt.
M. Sgt. Wm. A. Forbes, as 1st Lt.
Brig. Gen. Joseph M. Cummins, to Maj. Gen.
Col. John B. Rose, to Brig. Gen.
Col. H. K. Rutherford, to Brig. Gen.
1st Sgt. Millard Butcher, to Lt. Col.
Maj. Otto L. Nelson, jr., to Maj. Gen.
Col. Richard H. Somers, to Brig. Gen.
Col. Gilbert H. Stewart, to Brig. Gen.
M. Sgt. Frank E. Baier, to Maj.
2d Lt. Frank I. Hastings (CWO), to Maj. (disab).
Capt. Robert Wade (WO), to Maj.
1st Lt. Frank Needham (CWO), to Capt.
Capt. Harry R. Wilson (WO), to Capt.

RESIGNED

Maj. J. C. Crumbley, jr. (Capt.), Ord Dept.
Capt. Olga Dorosh (1st Lt.), ANC.
Capt. Mary O. Depp, ANC.
apt. Madge B. Elliott (1st Lt.), ANC.
Maj. Welland A. Hause (Capt.), MC.
1st Lt. Jane A. Oliver, Diet WMSC.
Lt. Col. J. M. Williams (Maj.), CAC.
Capt. Chas. B. Nye (1st Lt.), Inf.
1st Lt. Beth Campbell, Diet WMSC.

NON-COMMISSIONED OFFICERS

RETIRED

M. Sgt. DeW. T. Leitch, as Maj.
Sgt. 1 Cl. C. E. McDonough
Pfc. E. Kasza
M. Sgt. W. D. McHugh, as Lt. Col.
M. Sgt. W. M. Pounds, as Maj.
M. Sgt. F. Ansbro, as Capt.
M. Sgt. F. Markley, as 1st Lt.
M. Sgt. O. J. Smart, as 1st Lt.
M. Sgt. C. A. Clawson, MD, as 1st Lt.
M. Sgt. D. B. Weir, Sig C, as Maj.
Sgt. 1 Cl. H. S. Hoy, as Capt.
M. gt. C. Whiteside
M. Sgt. E. C. Phillips, Inf.
Sgt. 1 Cl. J. W. Downs, MD
M. Sgt. V. N. Coxe
M. Sgt. A. W. Schlechte
M. Sgt. J. M. Smith
Sgt. E. W. Banks
Sgt. P. A. Parker
M. Sgt. C. D. Geyer, as Capt.
M. Sgt. R. E. Kries, as Maj.
M. Sgt. J. A. Meis, as Maj.
M. Sgt. C. F. Russell, as Maj.
M. Sgt. L. A. Pembleton
M. Sgt. M. B. Corman, as Capt.
M. Sgt. C. T. Anderson, as CWO
M. Sgt. W. H. Glauser, CMP, as Capt.
M. Sgt. C. F. Ponder, as 2d Lt.
Sgt. J. Williams
M. Sgt. E. Essman, Inf.
M. Sgt. A. Gordon, Cml C.
M. Sgt. H. G. Oswald, MD
M. Sgt. W. E. Cooper
M. Sgt. R. N. Keech
M. Sgt. H. W. Wendlandt
Sgt. W. W. Boyd
M. Sgt. J. M. Boylan, as Capt.
M. Sgt. W. R. Akins, RA, as Maj.
M. Sgt. G. L. Harper
M. Sgt. J. M. Harrington
M. Sgt. K. C. Mabuary
M. Sgt. E. C. Shepard
M. Sgt. J. E. Maynard
Sgt. 1 Cl. H. G. Kenneson
Sgt. J. B. Rutherford
M. Sgt. W. K. Wersick, as Capt.
M. Sgt. J. Gassel, as WOJG
M. Sgt. J. Anongos, (PS)
M. Sgt. T. Muniz
Sgt. 1 Cl. B. Camia, (PS)
Sgt. 1 Cl. F. Gamba, (PS)
Sgt. 1 Cl. S. M. Valenton, (PS)
Sgt. C. Dela Cruz, (PS)
M. Sgt. K. K. Sear, Inf.
Sgt. G. Aldip, Inf., (PS)
Sgt. G. Carino, Ord.
Sgt. G. Domingo, Ord., (PS)
Pfc. A. Guzman, Inf.
M. Sgt. B. Buentipo
M. Sgt. C. J. Unger
M. Sgt. J. N. Veracruz
Sgt. S. Perucho, (PS)
Cpl. F. Balderama, (PS)
Pfc. R. Calderon-Ramos
Pfc. P. Franco, (PS)

PROMOTIONS

Capt. Chester C. Westfall, jr. Inf (2d Lt.) to 1st Lt.
2d Lt. Rosamond E. Hughes, WMSC, to 1st Lt.
2d Lt. Mary A. Perta WMSC (PT) to 1st Lt.

REDUCTIONS IN RANK

Temp apmt as Lt. Col. AUS of Robert L. Woolfolk III, Inf., terminated eff 15 Oct. 1948 and his temp apmt eff 16 Oct. 1948 to the gr of Maj. AUS with rank fr 9 Feb. 1945 is confirmed.

U. S. Marine Corps

(Continued from First Page)

ing forces, we do not belittle the importance of the supporting establishment, which comprises training, supply, and administrative activities.

Personnel in training includes not only the instructors and students at Marine Corps training activities, but also a considerable number of students undergoing instruction outside the Marine Corps. It has long been our policy to utilize to the utmost the facilities of other services which are appropriate to Marine Corps needs. At the same time, our troop training unit and amphibious warfare schools are generally available to personnel of other services as required.

Slightly more than half of the supporting establishment is accounted for by administrative and supply activities. These activities would have to be allotted a greater share of personnel if we did not rely on the Army and Navy for much of our procurement. We resort to manufacture and purchase from commercial sources only in those cases where our needs are not shared by other services. This policy has been a real factor in minimizing our overhead structure.

Long Term Readiness

A continuous requirement of the Marine Corps, through our own initiative and under the National Security Act of 1947, is the development of tactics, technique and equipment for the ready landing forces of the future.

With its eye on the future, the Marine Corps maintains several agencies which carry on a continuous study of the changing nature and techniques of warfare, and apply the knowledge gained to the doctrine and equipment of the Fleet Marine Force. The Marine Corps Schools, in addition to their important task of educating Marines in all aspects of amphibious warfare, also play a leading part in the evolution of new doctrine, tactics, and technique. The Marine Corps Equipment Board carries on a continual appraisal of amphibious equipment, making certain that the latest advances in science and technology are made full use of in the practical art of amphibious warfare. The Marine Corps Board takes an even broader view, evaluating trends in warfare from the long term standpoint and charting the long range evolutionary course which the Corps must follow if it is to be ready ten and twenty years from now. All of these agencies are located at Quantico, Virginia, to permit and encourage a free and informal interchange of ideas.

Readiness Today

The Fleet Marine Forces—fighting heart of the Corps—are actually integral to the Atlantic and Pacific Fleets, and directly subject to the fleet commanders' orders. In regular training near major fleet bases, they can literally roll onto loading docks as fast as their transports can pull up alongside. Equipment and supplies not already in the hands of troops are kept boxed and assembled in depots near the docks from which the troops could load out. Every detail of combat loading is worked out in advance, with a precision which insures the ability to move fast.

Our 174th Year

No realistic report on the Marine Corps and its readiness can overlook the traditions and spirit which our first 173 years have produced.

Next Wednesday, as for many years past, every Marine will be officially reminded by his commanding officer that the term "Marine" has come to signify all that is highest in military efficiency and soldierly virtue.

He will be reminded further that he has fallen heir both to a distinguished tradition and to a constant obligation for loyal service and personal readiness.

Commencing our 174th year, the United States Marines are ready in esprit de corps, as in all other respects.

Sports Front

NOTRE DAME came to Baltimore last Saturday, saw a pock-marked field which had been scarred because of use by polo ponies the week before, and completely conquered Navy and the 64,000 fans who jammed Baltimore Municipal Stadium.

Out around Ann Arbor way, there may be some people who still hold that Michigan deserves the No. 1 ranking in the country. However, you will never convince any of the crowd who saw the Irish roll to a 41-7 win over the Midshipmen. Coach Frank Leahy held down the score by every legitimate means. He cleaned his bench of substitutes, including the lads with the less pronouncable Gaelic names. In the second half his strategy was so straight-forward that it would have been dull except for perfect execution of the elementary plays.

The brightest spot of an otherwise gloomy Annapolis afternoon was the performance of Rube Marquardt, who had been brought up from the Junior Varsity to bolster an undermanned backfield. Acting like a guy who had not looked at the scoreboard and who had never heard of Notre Dame, Marquardt sparked the scoring drive which culminated in a touchdown by Pete Williams early in the fourth quarter.